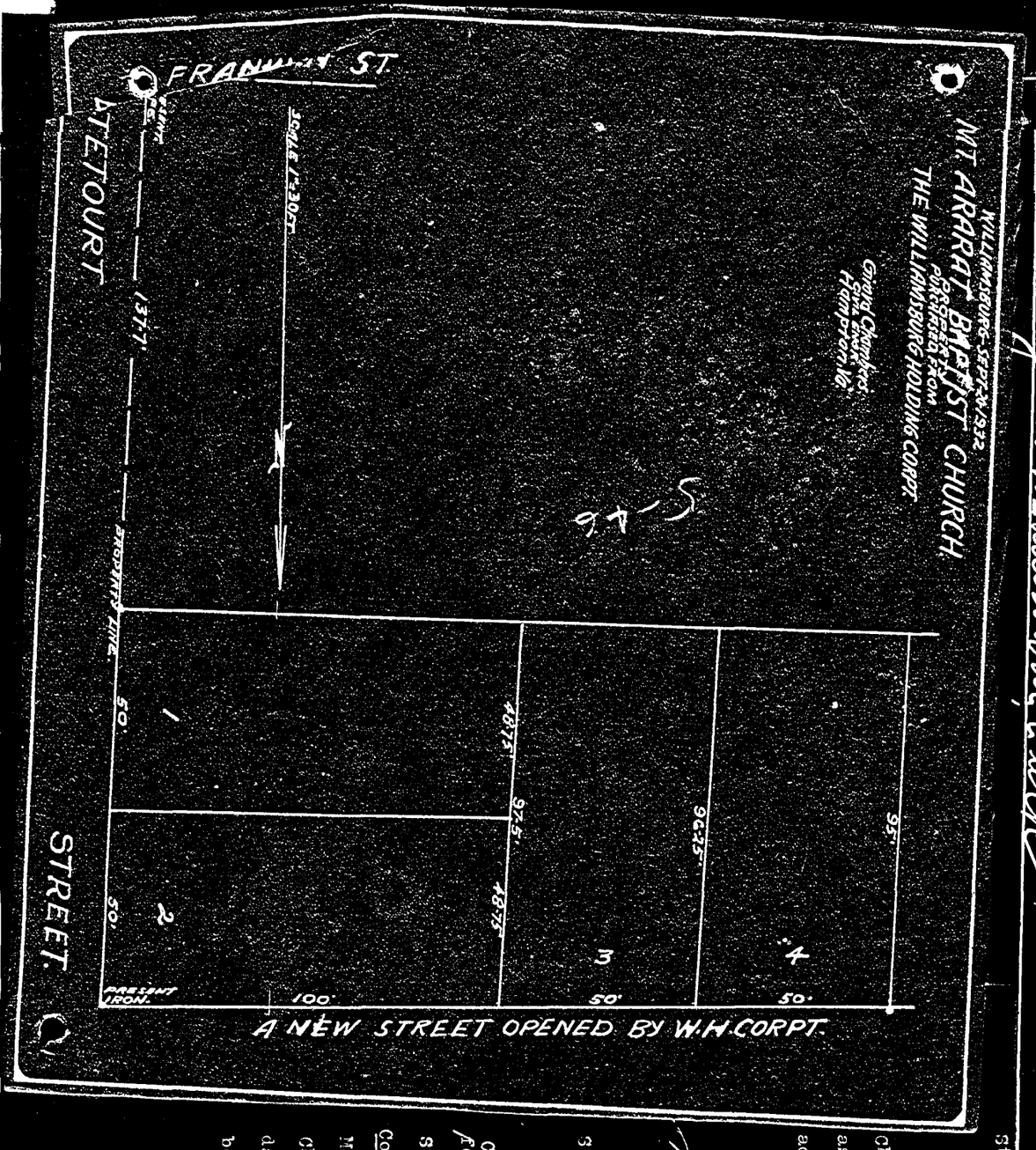

Recorded July 26, 1932,
in City of Williamsburg
Virginia in Deed Book 2 40 -
Virginia Blanchard, Clerk

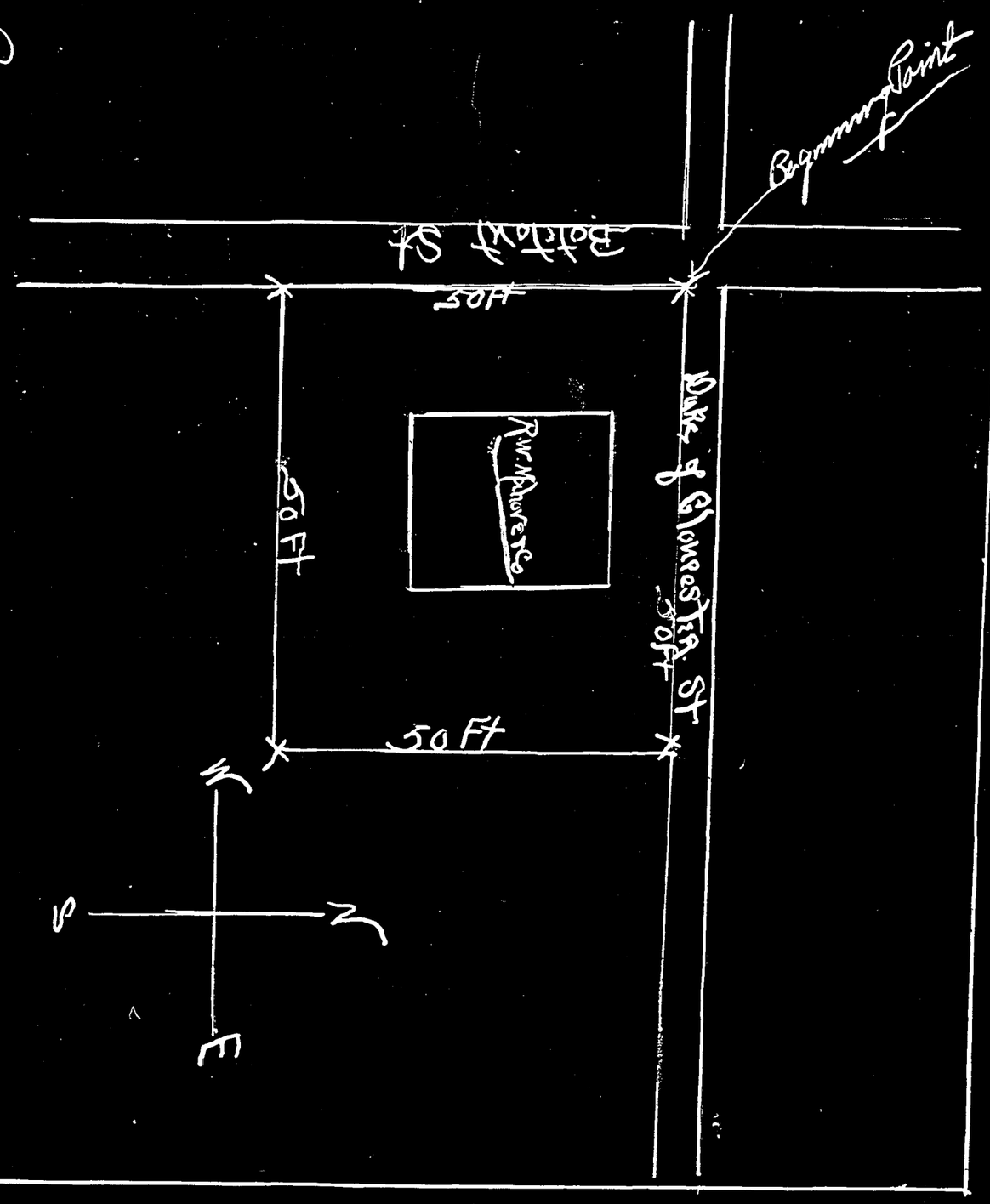

State of Virginia,
City of Williamsb
The above or fore
Church Property Purchas
as it appears in this o
accordance with the des

Given under our
Matthew Cheesman
Notary

State of Virginia,
City of Williams

I, Virginia Bla
Court
for the City of Willia
State of Virginia, who
Court

Matthew Cheesman and G
Church, whose names ar
date on the 10th day o
before me, in my City
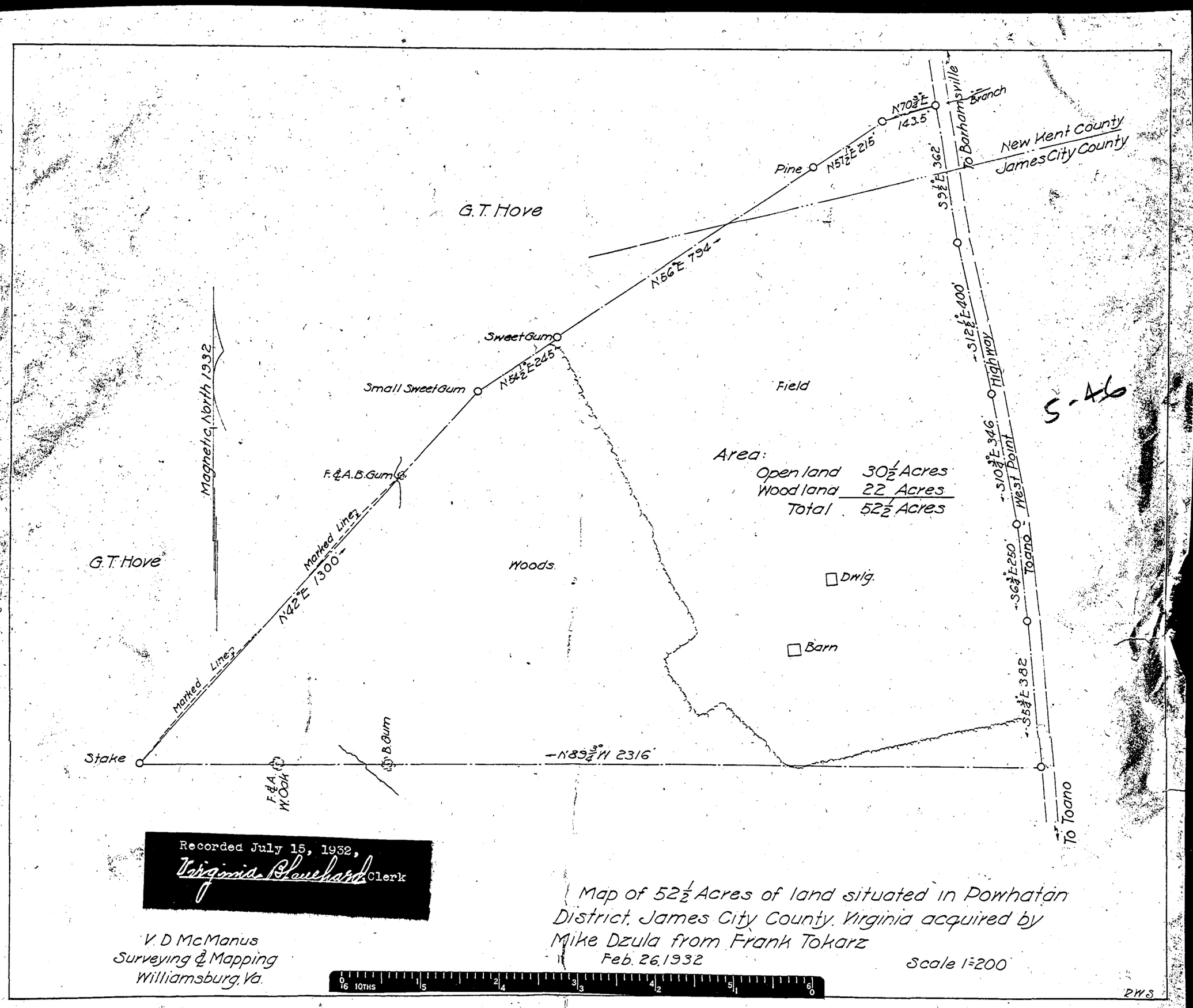
Given under my
Virginia Bl
Comm