

ROLLS ST

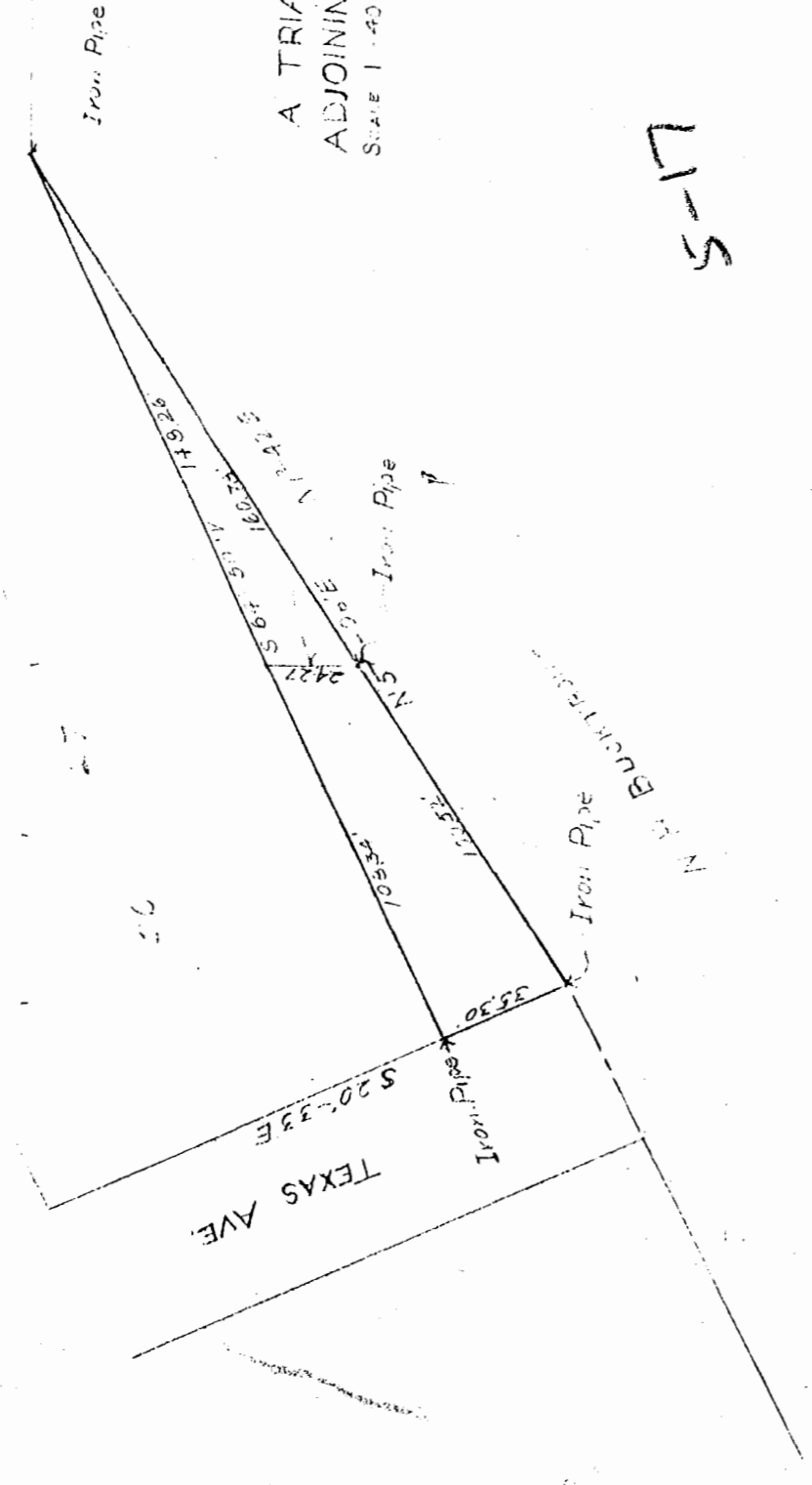

PLAT OF
A TRIANGULAR SHAPED LOT
ADJOINING ROLLS SUBDIVISION

No. 26, 1930

SURVEY & PLAT
BY
V D McMATUS

5-17

Recorded Jan'y. 7, 1931,
in
D. B. No. 26, pages 93-94-
Virginia Boardland, Clerk

26

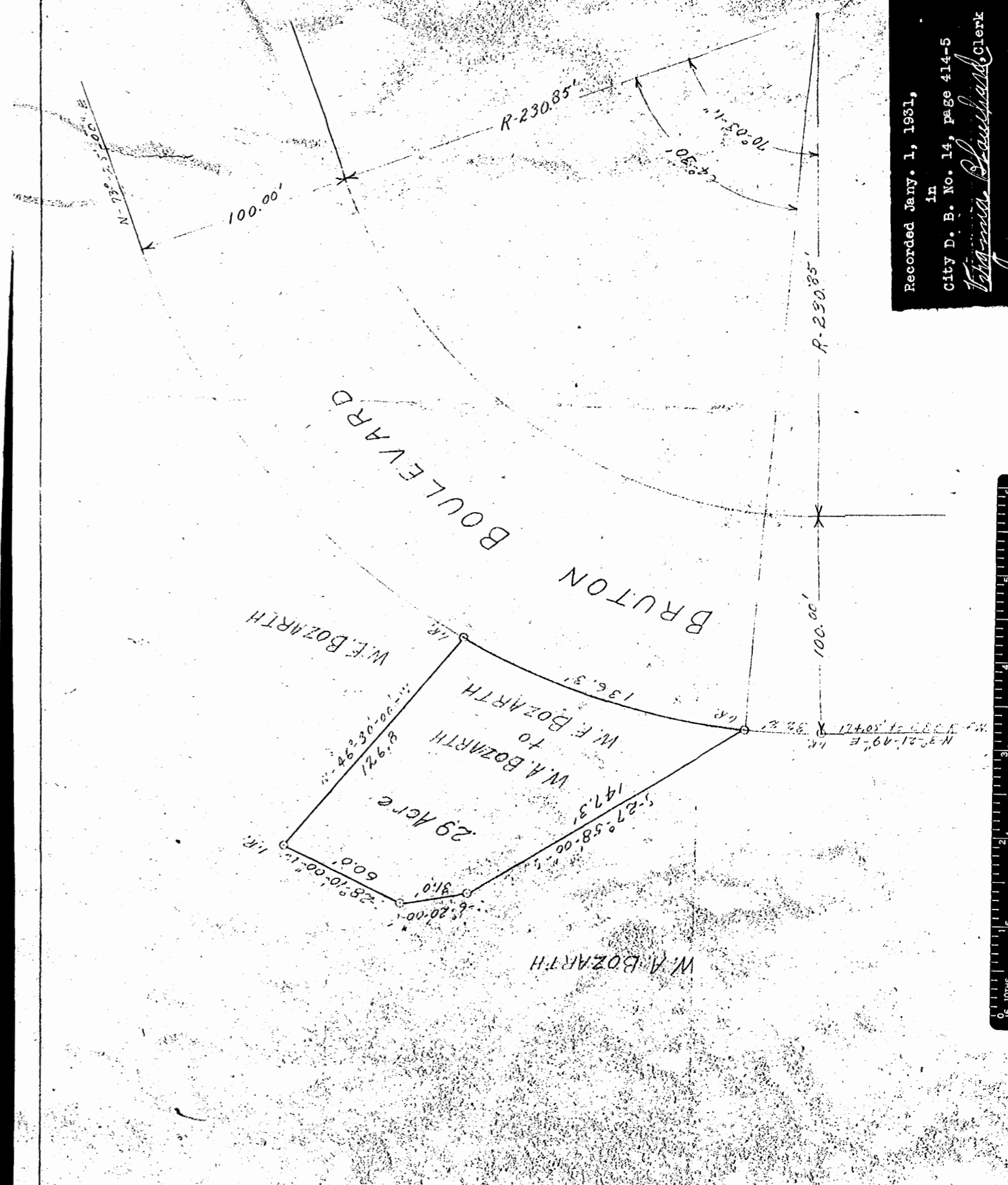

PLAN OF LAND
belonging to
W. F. BOZARTH
WILLIAMSBURG, VA.

Scale: 1" = 200' Dec. 10, 1929

C. M. Boyer
SURVEYOR

Recorded Jan'y. 1, 1931,
in
City D. B. No. 14, page 414-5
Virginia Boardland, Clerk

