

N.

Scale
5 chains to
1 inch

Variation
of Needle
5' 30" W.

A.M. Hubbard on this side
and on north side.

John Shumaker land on this side

JUG. 29th. 1921

I surveyed the above described tract of land in Standhouse
District James City County, Virginia. Which said tract was convey-
ed from A.M. Hubbard to R.L. Timberlake
O.M. Chandler Surveyor

Recorded Nov 5, 1921
in
Book Virginia Shuehard
Deputy Clerk

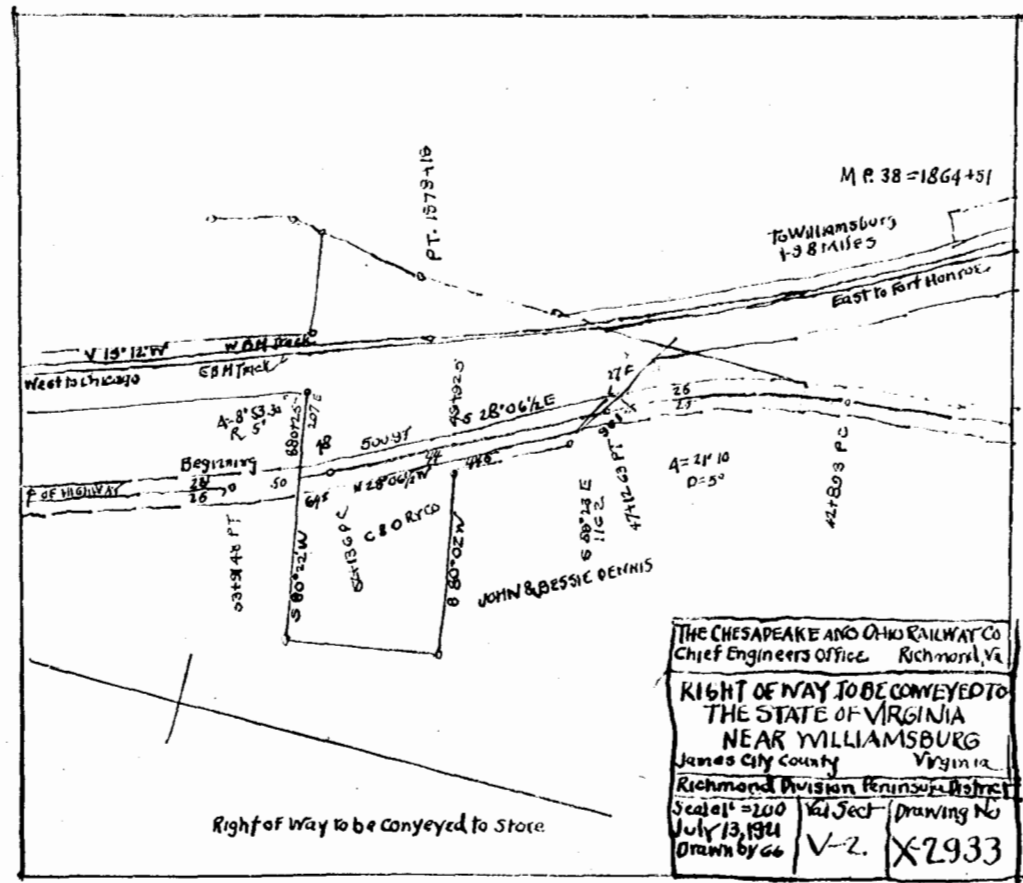

Recorded Nov 5, 1921
Virginia Shuehard
Deputy Clerk

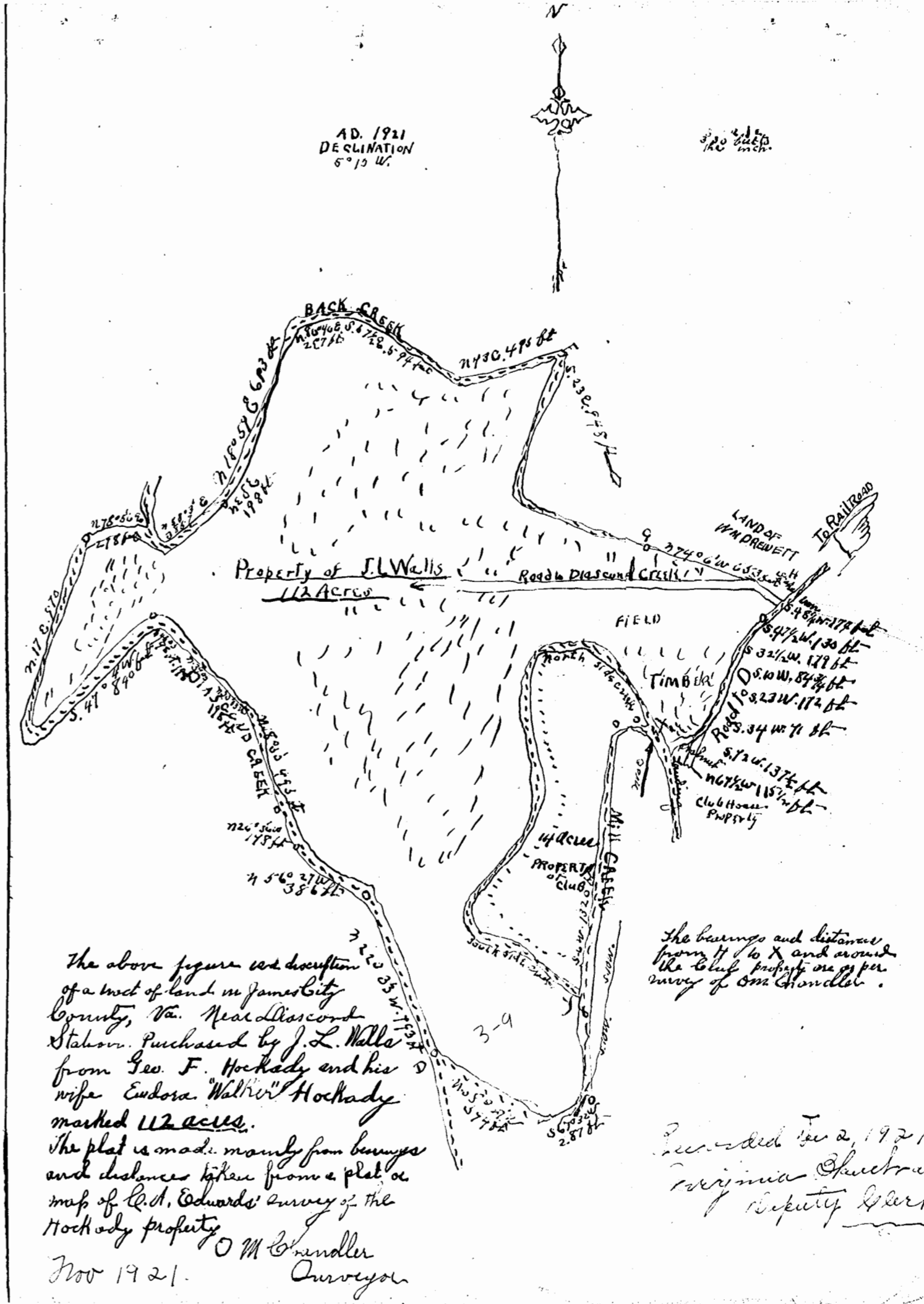

The above figure is description
of a tract of land in James City
County, Va. Near Diascond
Station. Purchased by J.L. Walls
from Geo. F. Hockady and his
wife Eudora "Walker" Hockady
marked 112 acres.
The plat is made mainly from bearings
and distances taken from a plat or
map of C.A. Edwards' survey of the
Hockady property
O.M. Chandler
Surveyor
Nov 1921.

Recorded Nov 2, 1921
Virginia Shuehard
Deputy Clerk

