

Compiled from Plat of Survey by Sydney Smith dated Nov. 4th 1903 Recorded Plat Book 1 Pg 14 James City County Court Line No 9° 20' E - 22.5 ch Supplied to cut 17 1/2 acres out of property embraced in Survey above referred to

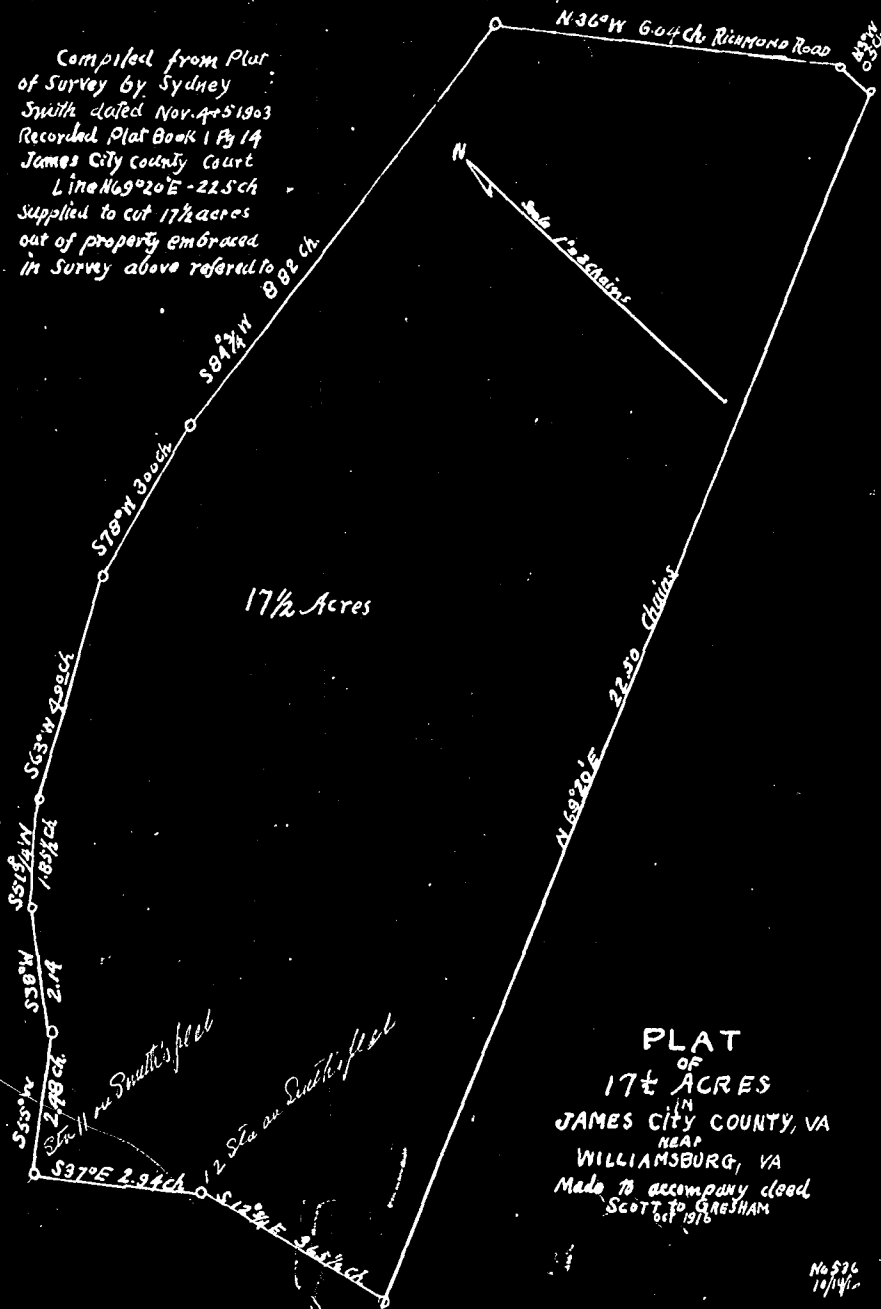

PLAT OF 17 1/2 ACRES IN JAMES CITY COUNTY, VA NEAR WILLIAMSBURG, VA Made to accompany deed SCOTT to GRESHAM

No 536 11/14/10

Final Notes of Whole Tract

Sta	Bear.	Dist.	Remarks
1	S 53 3/4 E	368' 3"	Corner Station on old S. 80' road
2	S 55 E	269' 9"	3 Post 2 ans
3	S 57 1/2 E	277' 11"	Small Post
4	S 47 E	200' 1"	" W. Post
5	S 57 E	121' 2"	" Dogwood
6	N 39 1/2 E	60'	Stub edge of Stream
7	N 21 1/2 E	149' 2"	Post on edge of "
8	N 17 E	137' 8"	Old main Post on
9	N 14 E	132'	" Willow edge of Road
10	N 22 3/4 W	238' 5"	Stub edge of Stream
11	N 20 1/2 W	147' 6"	" " " "
12	N 21 1/2 E	253' 4"	" " " "
13	N 21 1/2 W	230' 10"	" " " "
14	N 7 1/2 W	127'	" " " "
15	N 36 1/2 W	241' 6"	" " " "
16	N 28 1/2 W	176' 6"	" " " "
17	N 16 W	171'	" Right "
18	N 8 E	112' 9"	" Left "
19	N 26 1/2 W	124' 10"	Corner "
20	S 86 1/2 W	203' 11"	Pine in 2 Miss swamp
21	N 89 W	256' 6"	Large W. Oak edge of swamp
22	N 82 1/2 W	286'	Large W. Oak Swamp
23	S 2 1/2 E	335' 3"	Stub edge of main Road
24	S 33 1/2 E	475'	" " " "
25	S 2 1/2 W	138' 7"	" " " "
26	S 16 1/2 W	312' 11"	" " " "
27	S 38 1/2 W	103' 8"	" " " "
28	S 14 1/2 W	198'	" " " "

Scale 132' = one inch

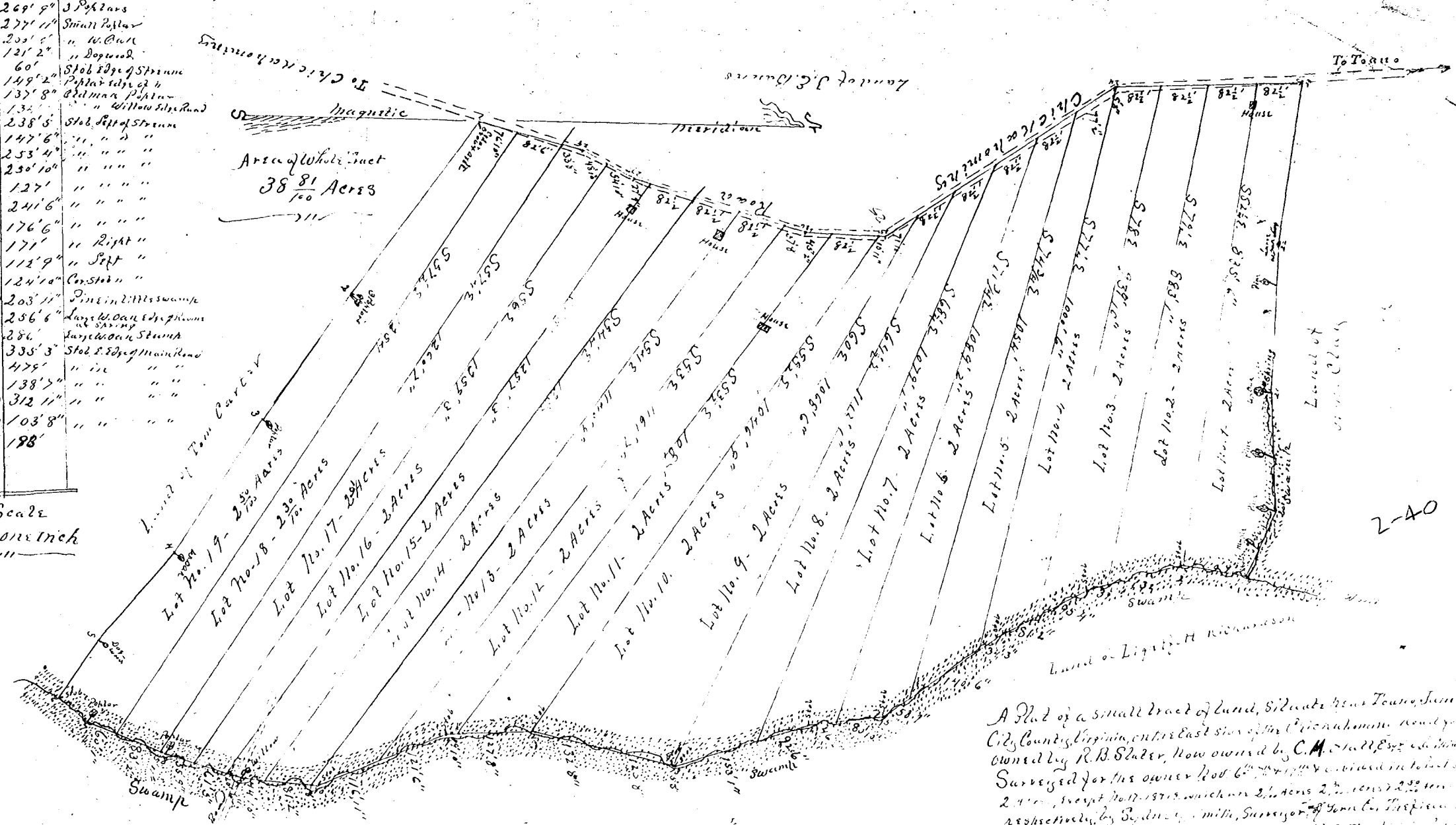

A Plat of a small tract of land, situate near Town of James City County, Virginia, on the east side of the Chickahominy River, formerly owned by R. B. Sluder, now owned by C. M. Tall, Esq., and divided into 11 lots. Surveyed for the owner Robt C. Tall, Esq., and divided into 11 lots, 2 3/4 acres, except Lot 11, which is 2 3/4 acres, and Lot 12, which is 2 3/4 acres, respectively, by Sydney Smith, Surveyor of Towns Co. The division of the whole tract are given on the opposite side of this plat. The division of the 11 lots is given on this plat. Given under my hand and the seal of the County of James City, Virginia, this 14th day of November, 1910.

Sydney Smith, S.C.

