

TEXAS (NEO GAFFIN AVE.) AVENUE

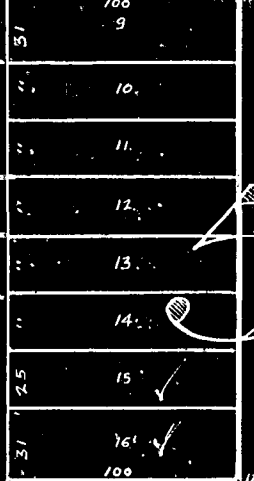

OKLAHOMA

NORFOLK

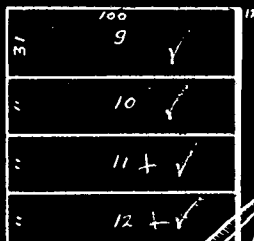
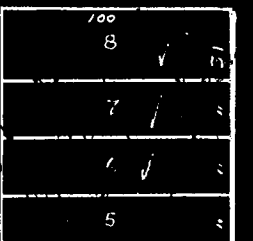
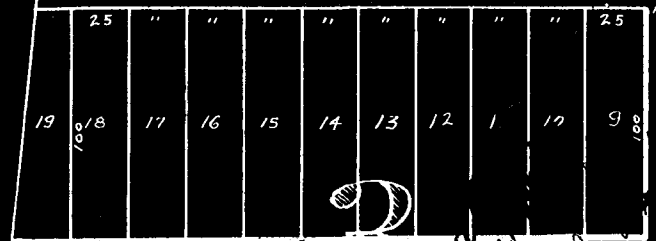

RICHMOND

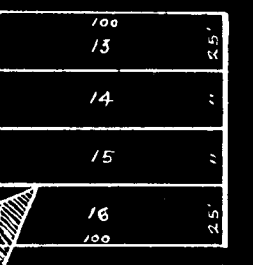
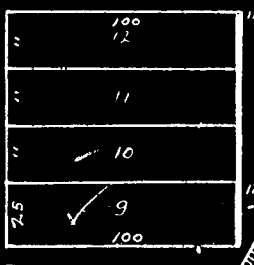
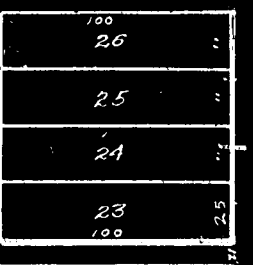
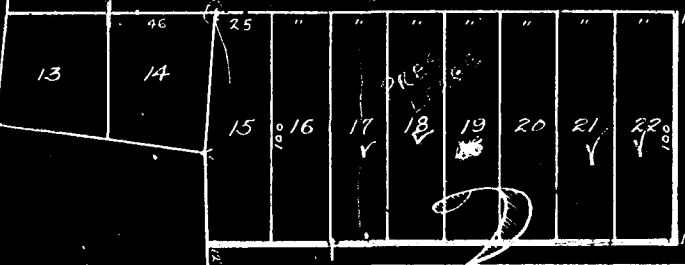

RESERVED

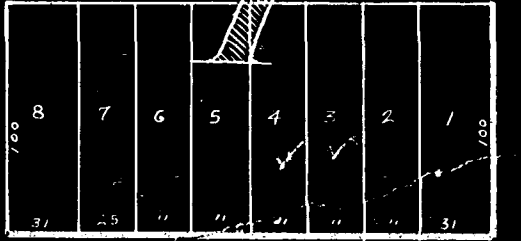

45 WEST DUKE OF GLOUCESTER AVE.

COLLIER MILL RD (JAMESTOWN RD)

WILLIAMSBURG BUSINESS ANNEX
PROPERTY OF CALLIHAN DEVELOPMENT CO.

WILLIAMSBURG
PETERSBURG
HOPEWELL

WILLIAMSBURG OFFICE
COLONIAL INN ANNEX

BOLTON-CLARKE & PRATT-INC.
CIVIL ENGINEERS & SURVEYORS
WILLIAMSBURG RICHMOND



MARCH - 1916

KNOW ALL MEN that I, J. B. Callahan, owner of the property shown in the annexed plat, made by Bolton, Clark & Pratt, Civil Engineers, in March, 1916, that it is in accordance with my desire and consent to dedicate, and I do hereby dedicate as public streets and alleys the streets and alleys shown on the annexed plat.

Given under my hand and seal this 28th. day of March, 1916.

J. B. Callahan (Seal)

VIRGINIA

COUNTY OF JAMES CITY, TO-WIT:

I, *Frank Amistead*, a Notary Public in and for the County aforesaid in the State of Virginia, do certify that J. B. Callahan, whose name is signed to the foregoing writing bearing date on the 28th. day of March, 1916, has acknowledged the same before me in my county aforesaid. I further certify that my commission will expire on the 25 day of Jan, 1918.

Given under my hand this 28th. day of March, 1916.

Frank Amistead
NOTARY PUBLIC

