

PLAT OF "RICHARDSON'S"
 NEAR CROKER, JAMES CITY CO., VA.
 A PART OF THE ESTATE OF
 R. P. WRIGHT.

MAGNETIC MERIDIAN SCALE 1"=300'
 JAN 22, 1908. W. G. BROWN SURVEYOR.

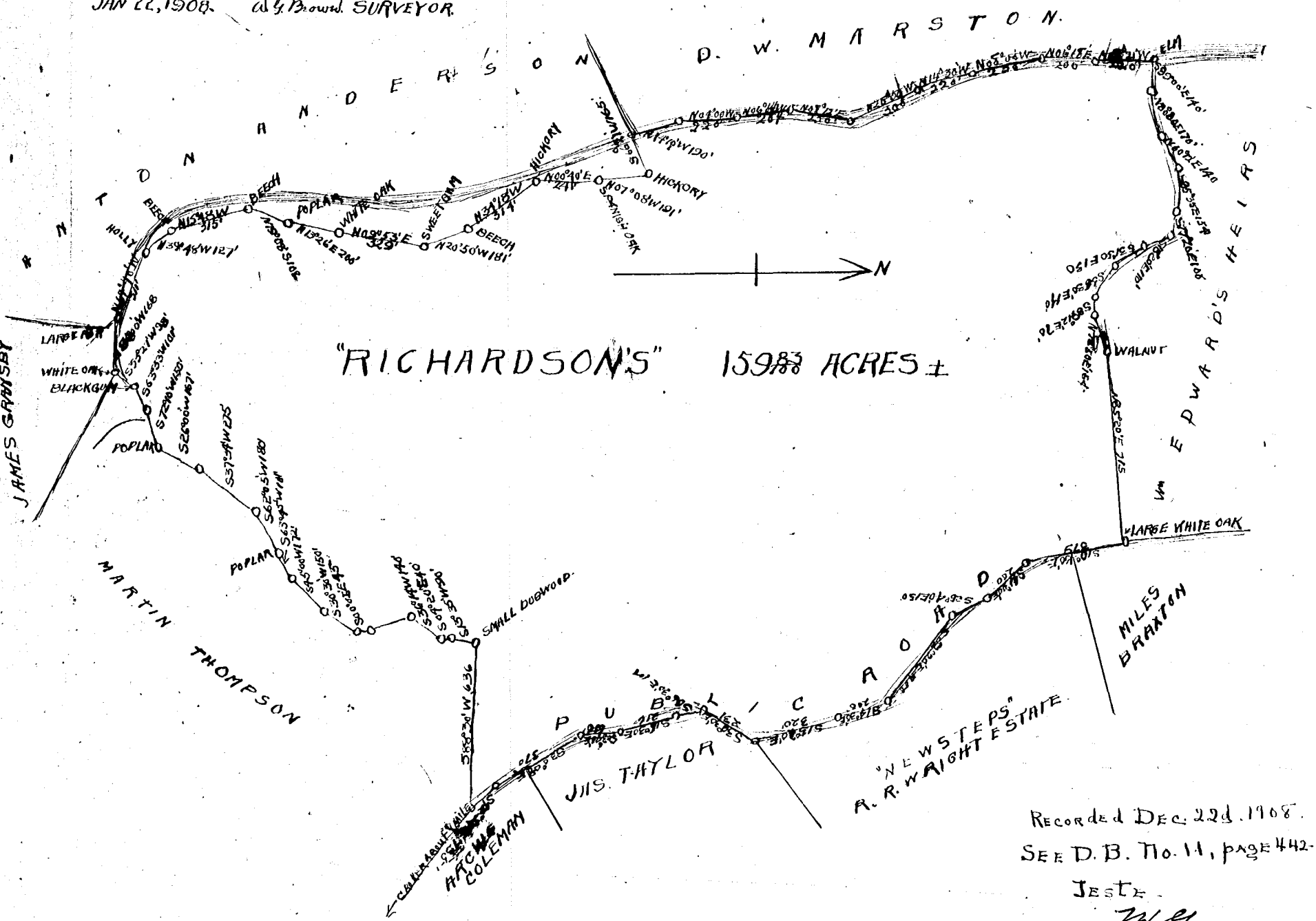

Recorded Dec. 22d. 1908.
 SEE D. B. No. 11, page 442-3
 JEST
 W. G. Seddy

PLAT OF CLOVER DALE
 NEAR CROKER, JAMES CITY CO., VA.
 A PART OF THE ESTATE OF
 R. P. WRIGHT
 MAGNETIC MERIDIAN, SCALE 1"=300'
 JAN 22 1908 W. G. BROWN SURVEYOR

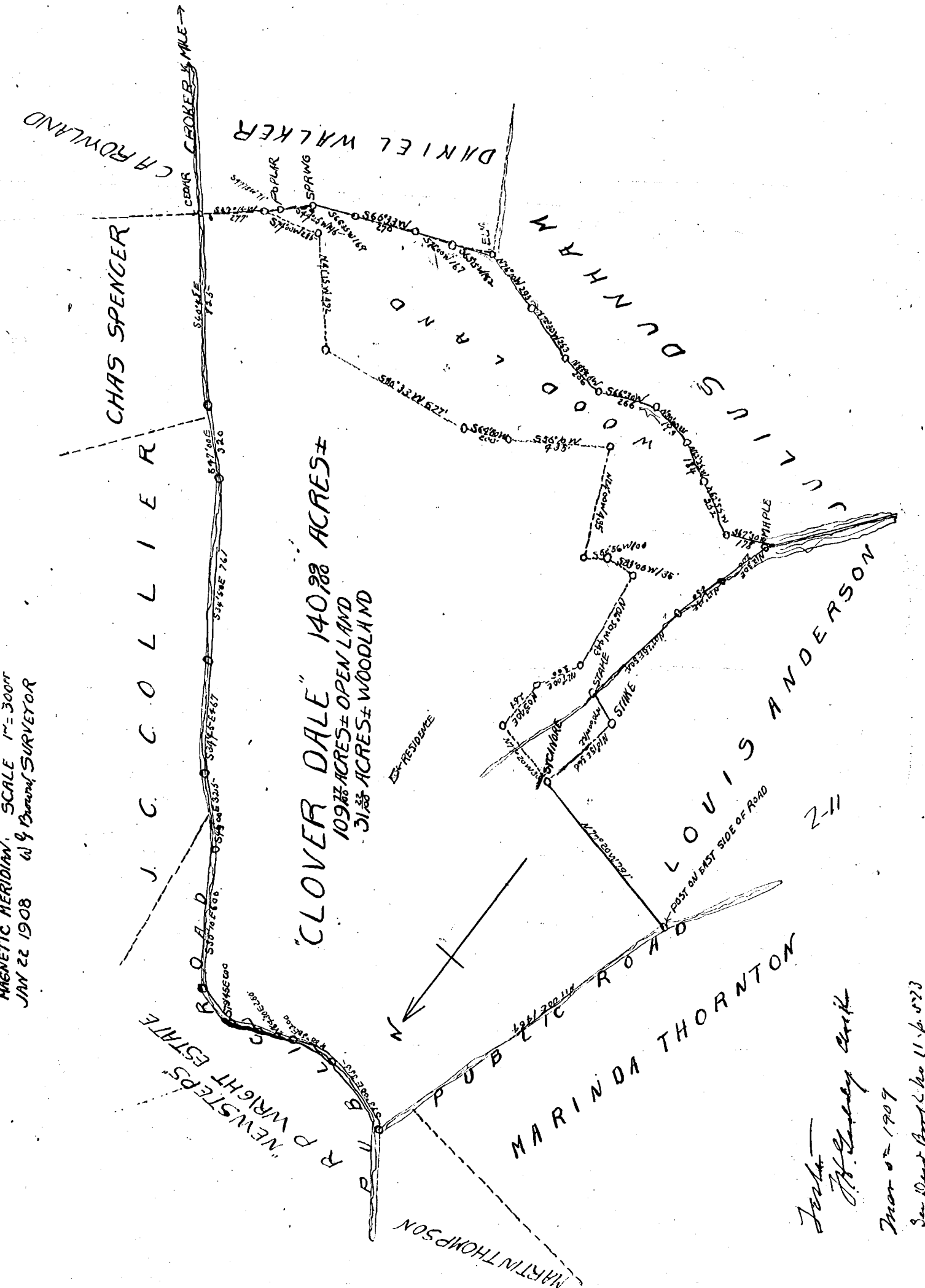

John
 W. G. Seddy
 Mar 22 1909
 See Deed Book No 11 p 523

