

CURVE DATA

LOT 36
 DELTA= 0°21'17"
 L= 176.31'
 R=28467.89'
 T= 88.16'
 C= 176.31'
 CB= S46°08'01"E

LOT 37
 DELTA= 0°16'21"
 L= 135.41'
 R= 28467.89'
 T= 67.70'
 C= 135.41'
 CB= S46°26'50"E

V.D.O.T.
 R/W FENCE
 ALONG
 PROPERTY LINE

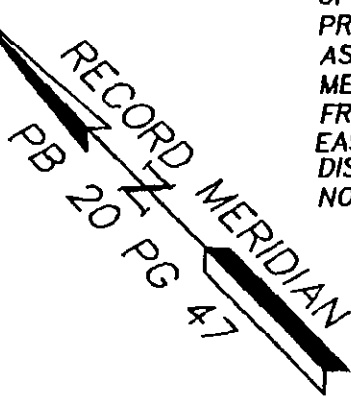

NOTE:
 BOUNDARY BASED
 UPON FOUND
 PROPERTY CORNERS
 AS NOTED. I-64 R/W AS
 MEASURED 150.00'
 FROM PHYSICAL C/L
 EAST BOUND LANE.
 DISCREPANCIES
 NOT RESOLVED.

NOTE:
 THIS PROPERTY
 LIES IN ZONE X
 (AREAS DETERMINED
 TO BE OUTSIDE
 THE 500 YEAR
 FLOODPLAIN)
 PER F.I.R.M.
 # 510201-0010B
 DATED 2/6/91.

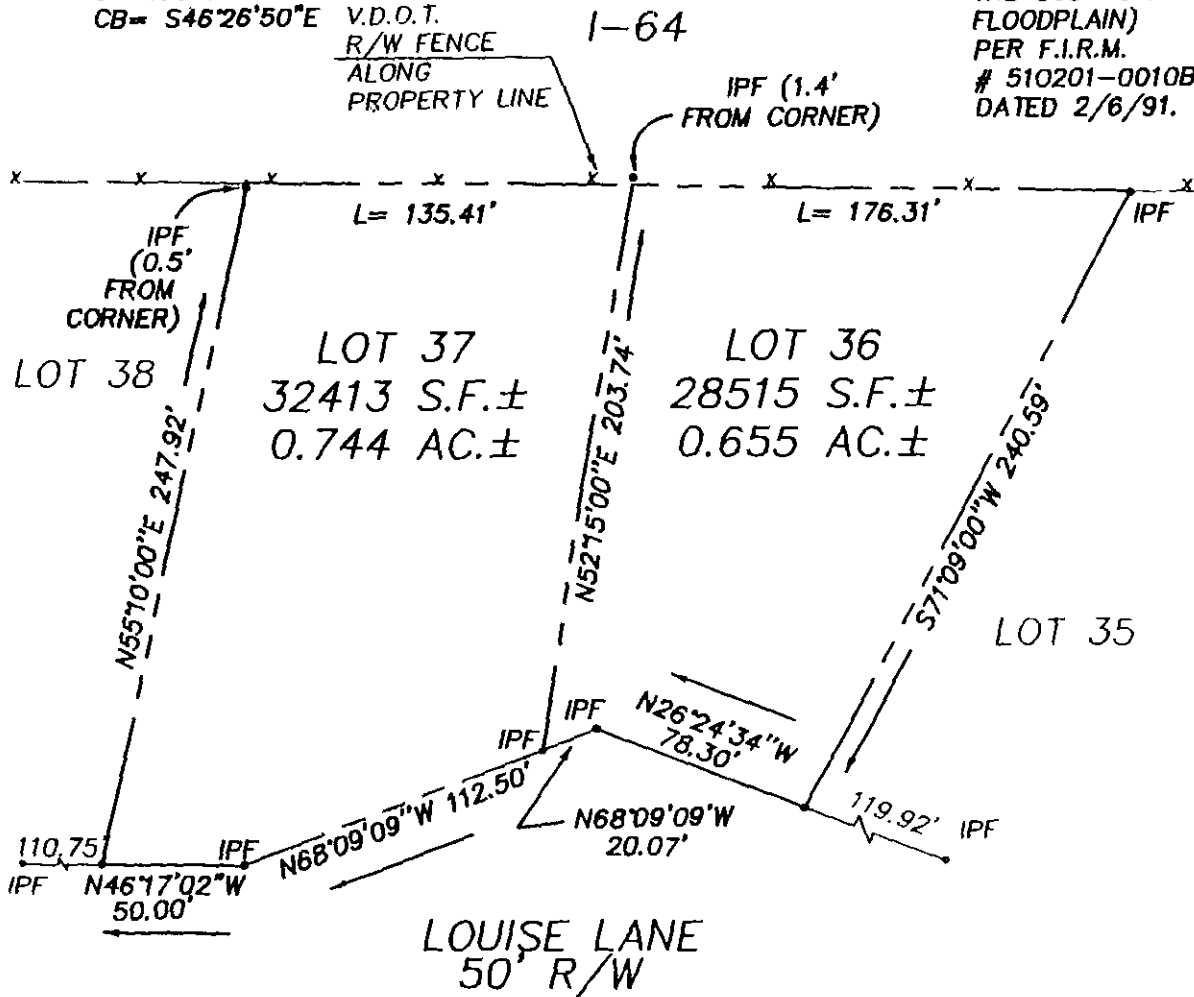

T.M. (13-1)(2-36):(13-1)(2-37)
 STREET ADDRESS:
 # 225 LOUISE LANE (LOT 36)
 # 219 LOUISE LANE (LOT 37)

AES Consulting Engineers
 Engineers, Surveyors, Planners

5248 Olde Towne Road, Suite 1
 Williamsburg, Virginia 23188
 Ph. (757)-253-0040, Fax (757)-220-8994

PLAT OF SURVEY
 LOT 36 & 37 TEMPLE HALL ESTATES
 OWNED BY SUMMERLIN-DAVIS ESTATE

STONEHOUSE DISTRICT JAMES CITY COUNTY VIRGINIA
 Scale: 1" = 60' Ref: PB 20 PG 47; DB 158 PG 305 Date: 5/1/97 Job No: 23469

NOV 12 2001

CURVE DATA

LOT 38
 DELTA= 0°20'30"
 L= 169.75'
 R= 28467.89'
 T= 84.87'
 C= 169.75'
 CB= S47°03'33"E

LOT 39
 DELTA= 0°16'03"
 L= 132.02'
 R=28467.89'
 T= 66.51'
 C= 133.02'
 CB= S46°53'05"E

NOTE:

BOUNDARY BASED
 UPON FOUND
 PROPERTY CORNERS
 AS NOTED. I-64 R/W AS
 MEASURED 150.00'
 FROM PHYSICAL C/L
 EAST BOUND LANE.
 DISCREPANCIES
 NOT RESOLVED.

NOTE:

THIS PROPERTY
 LIES IN ZONE X
 (AREAS DETERMINED
 TO BE OUTSIDE
 THE 500 YEAR
 FLOODPLAIN)
 PER F.I.R.M.
 # 510201-0010B
 DATED 2/6/91.

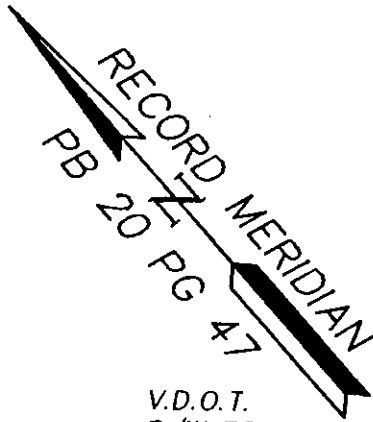

V.D.O.T.
 R/W FENCE
 ALONG
 PROPERTY LINE

I-64

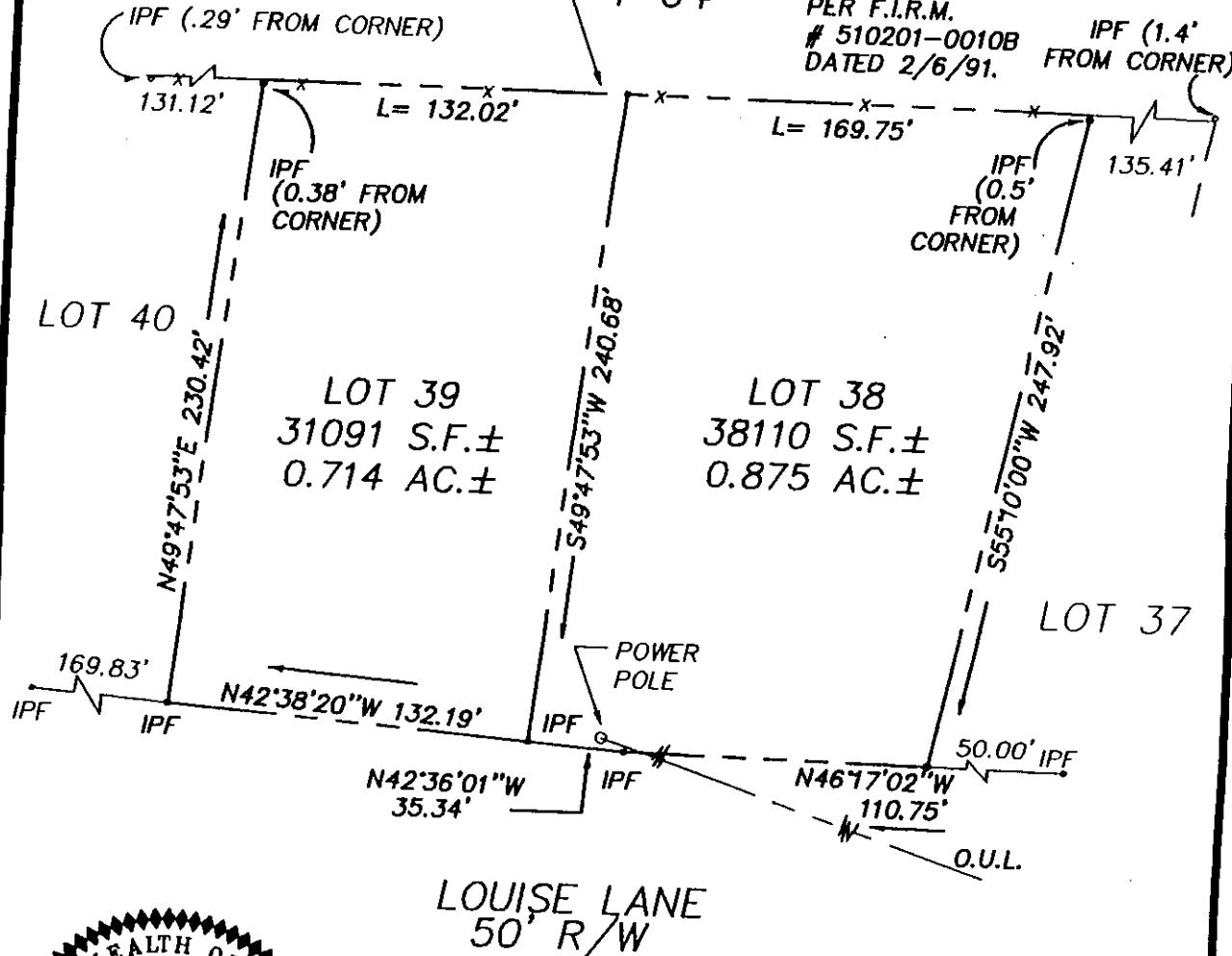

TAX PARCEL:

(12-2)(4-38);(12-2)(4-39)

STREET ADDRESS:

207 LOUISE LANE (LOT 39)
 # 213 LOUISE LANE (LOT 38)



Consulting Engineers
 Engineers, Surveyors, Planners

5248 Olde Towne Road, Suite 1
 Williamsburg, Virginia 23188
 Ph. (757)-253-0040, Fax (757)-220-8994

PLAT OF SURVEY
 LOT 38 & 39 TEMPLE HALL ESTATES
 OWNED BY SUMMERLIN-DAVIS ESTATE

STONEHOUSE DISTRICT

JAMES CITY COUNTY

VIRGINIA

Scale: 1" = 60'

Ref: PB 20 PG 47; DB 158 PG 305

Date: 5/1/97

Job No: 23467

Virginia: City of Williamsburg and County of James City, to Wit:
 In the Clerk's Office of the Circuit Court for the City of Williamsburg and County of
 James City the 12 day of May 19 97.
 This deed was presented with the certificate annexed and admitted to record
 at 9:29 o'clock. The taxes imposed by Sect. 58-54 (a) and (b) of the code,
 have been paid.

STATE TAX	LOCAL TAX	ADDITIONAL TAX
\$ 36.-	\$ 12.-	\$ 24.-
Teste Helene S. Ward, Clerk		
By: <u>Helene S. Ward</u> Deputy Clerk		

NOV 12 88 0102