

**CURVE DATA**

**LOT 38**  
 DELTA= 0°20'30"  
 L= 169.75'  
 R= 28467.89'  
 T= 84.87'  
 C= 169.75'  
 CB= S47°03'33"E

**LOT 39**  
 DELTA= 0°16'03"  
 L= 132.02'  
 R= 28467.89'  
 T= 66.51'  
 C= 133.02'  
 CB= S46°53'05"E

**NOTE:**

BOUNDARY BASED  
 UPON FOUND  
 PROPERTY CORNERS  
 AS NOTED. I-64 R/W AS  
 MEASURED 150.00'  
 FROM PHYSICAL C/L  
 EAST BOUND LANE.  
 DISCREPANCIES  
 NOT RESOLVED.

**NOTE:**

THIS PROPERTY  
 LIES IN ZONE X  
 (AREAS DETERMINED  
 TO BE OUTSIDE  
 THE 500 YEAR  
 FLOODPLAIN)  
 PER F.I.R.M.  
 # 510201-0010B  
 DATED 2/6/91.

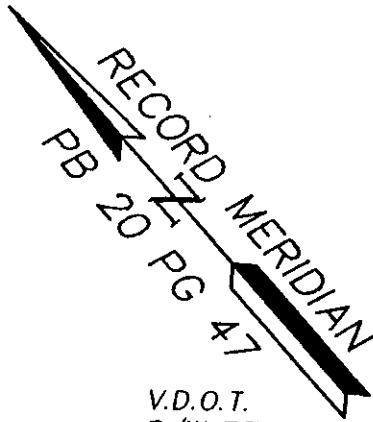

V.D.O.T.  
 R/W FENCE  
 ALONG  
 PROPERTY LINE

I-64

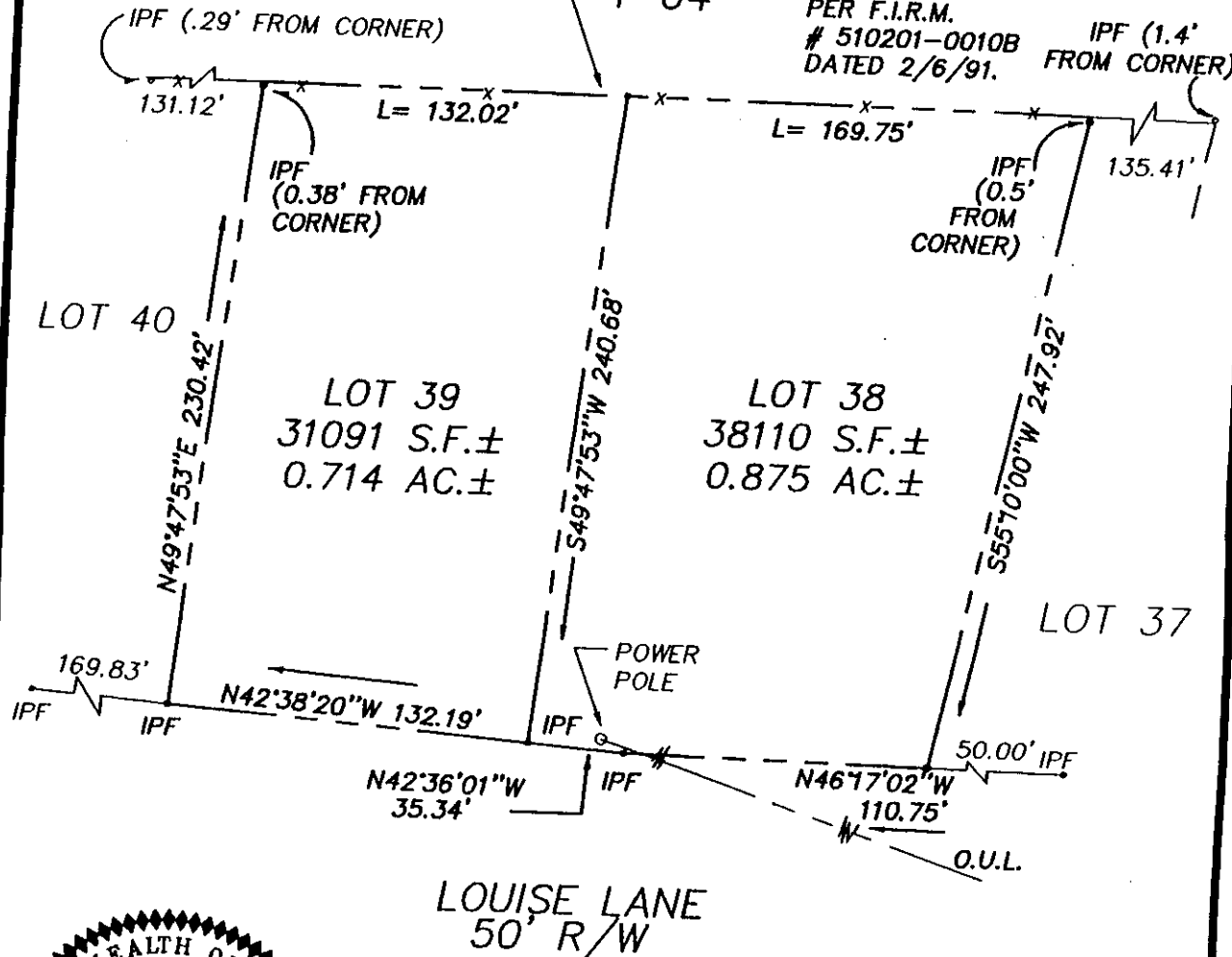

**TAX PARCEL:**

(12-2)(4-38);(12-2)(4-39)

**STREET ADDRESS:**

# 207 LOUISE LANE (LOT 39)  
 # 213 LOUISE LANE (LOT 38)



Consulting Engineers  
 Engineers, Surveyors, Planners

5248 Olde Towne Road, Suite 1  
 Williamsburg, Virginia 23188  
 Ph. (757)-253-0040, Fax (757)-220-8994

**PLAT OF SURVEY**  
**LOT 38 & 39 TEMPLE HALL ESTATES**  
**OWNED BY SUMMERLIN-DAVIS ESTATE**

STONEHOUSE DISTRICT

JAMES CITY COUNTY

VIRGINIA

Scale: 1" = 60'

Ref: PB 20 PG 47; DB 158 PG 305

Date: 5/1/97

Job No: 23467

Virginia: City of Williamsburg and County of James City, to Wit:  
 In the Clerk's Office of the Circuit Court for the City of Williamsburg and County of  
 James City the 12 day of May 19 97.  
 This deed was presented with the certificate annexed and admitted to record  
 at 9:04 o'clock. The taxes imposed by Sect. 58-54 (a) and (b) of the code,  
 have been paid.

STATE TAX	LOCAL TAX	ADDITIONAL TAX
\$ 36.-	\$ 12.-	\$ 24.-
Teste Helene S. Ward, Clerk		
By: <u>Helene S. Ward</u> Deputy Clerk		

NOV 12 88 0102