

CURVE DATA

LOT 36
 DELTA= 0°21'17"
 L= 176.31'
 R=28467.89'
 T= 88.16'
 C= 176.31'
 CB= S46°08'01"E

LOT 37
 DELTA= 0°16'21"
 L= 135.41'
 R= 28467.89'
 T= 67.70'
 C= 135.41'
 CB= S46°26'50"E

V.D.O.T.
 R/W FENCE
 ALONG
 PROPERTY LINE

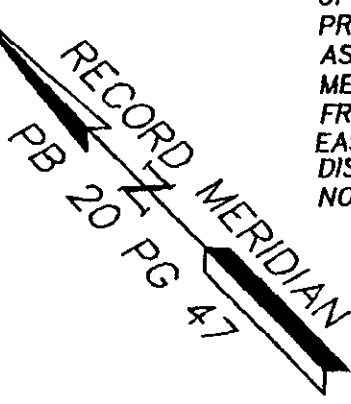

NOTE:
 BOUNDARY BASED
 UPON FOUND
 PROPERTY CORNERS
 AS NOTED. I-64 R/W AS
 MEASURED 150.00'
 FROM PHYSICAL C/L
 EAST BOUND LANE.
 DISCREPANCIES
 NOT RESOLVED.

NOTE:
 THIS PROPERTY
 LIES IN ZONE X
 (AREAS DETERMINED
 TO BE OUTSIDE
 THE 500 YEAR
 FLOODPLAIN)
 PER F.I.R.M.
 # 510201-0010B
 DATED 2/6/91.

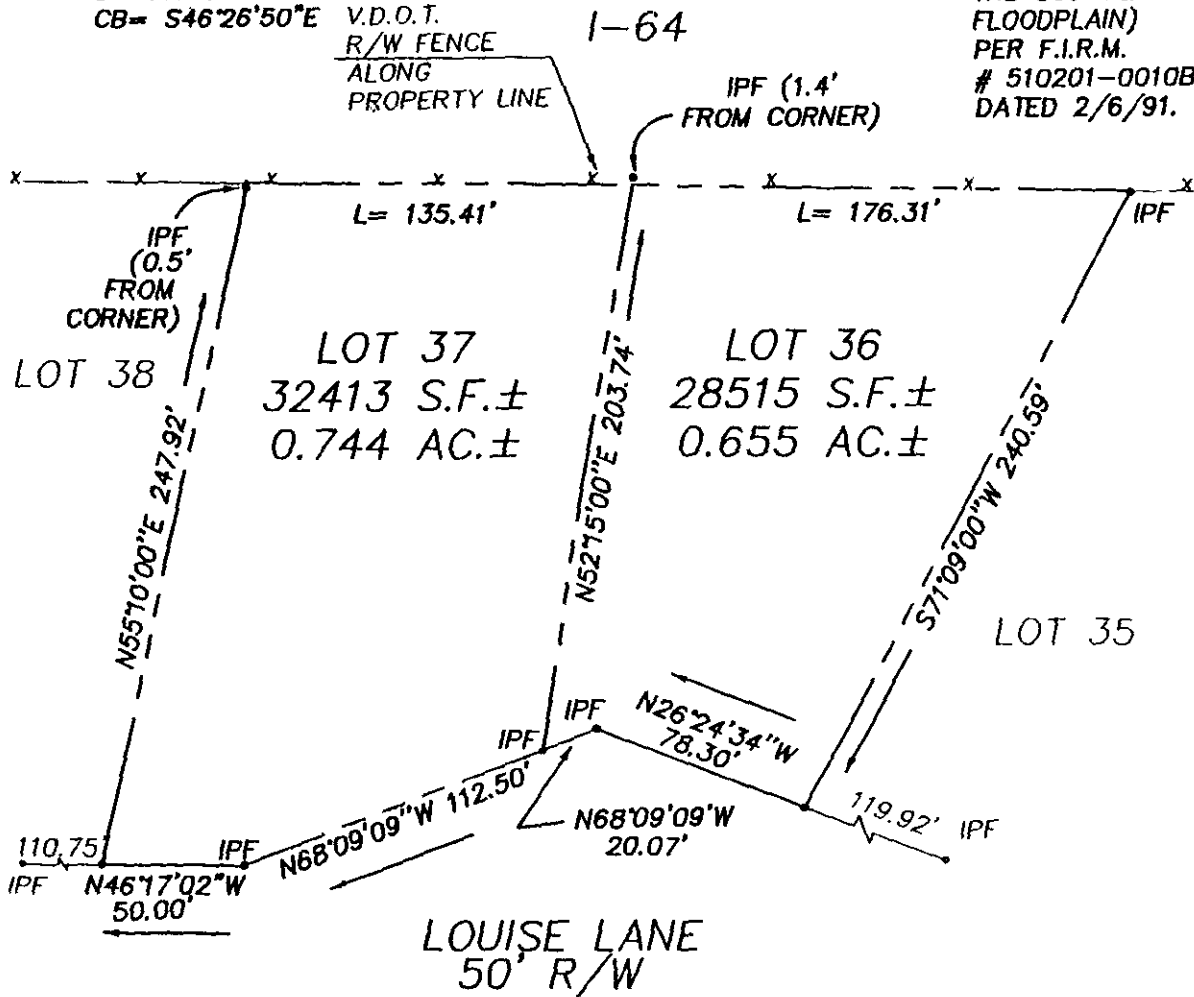

T.M. (13-1)(2-36):(13-1)(2-37)
 STREET ADDRESS:
 # 225 LOUISE LANE (LOT 36)
 # 219 LOUISE LANE (LOT 37)

AES Consulting Engineers
 Engineers, Surveyors, Planners

5248 Olde Towne Road, Suite 1
 Williamsburg, Virginia 23188
 Ph. (757)-253-0040, Fax (757)-220-8994

PLAT OF SURVEY
 LOT 36 & 37 TEMPLE HALL ESTATES
 OWNED BY SUMMERLIN-DAVIS ESTATE

STONEHOUSE DISTRICT JAMES CITY COUNTY VIRGINIA
 Scale: 1" = 60' Ref: PB 20 PG 47; DB 158 PG 305 Date: 5/1/97 Job No: 23469

NOV 12 2001