

C.T. LEWIS
et ux

*THIS PROPERTY LIES WITHIN THE FEMA
DEFINED FLOOD ZONE X AS NOTED ON
COMMUNITY-PANEL NUMBER 510201 0035 B.
EFFECTIVE DATE FEBRUARY 6, 1991.

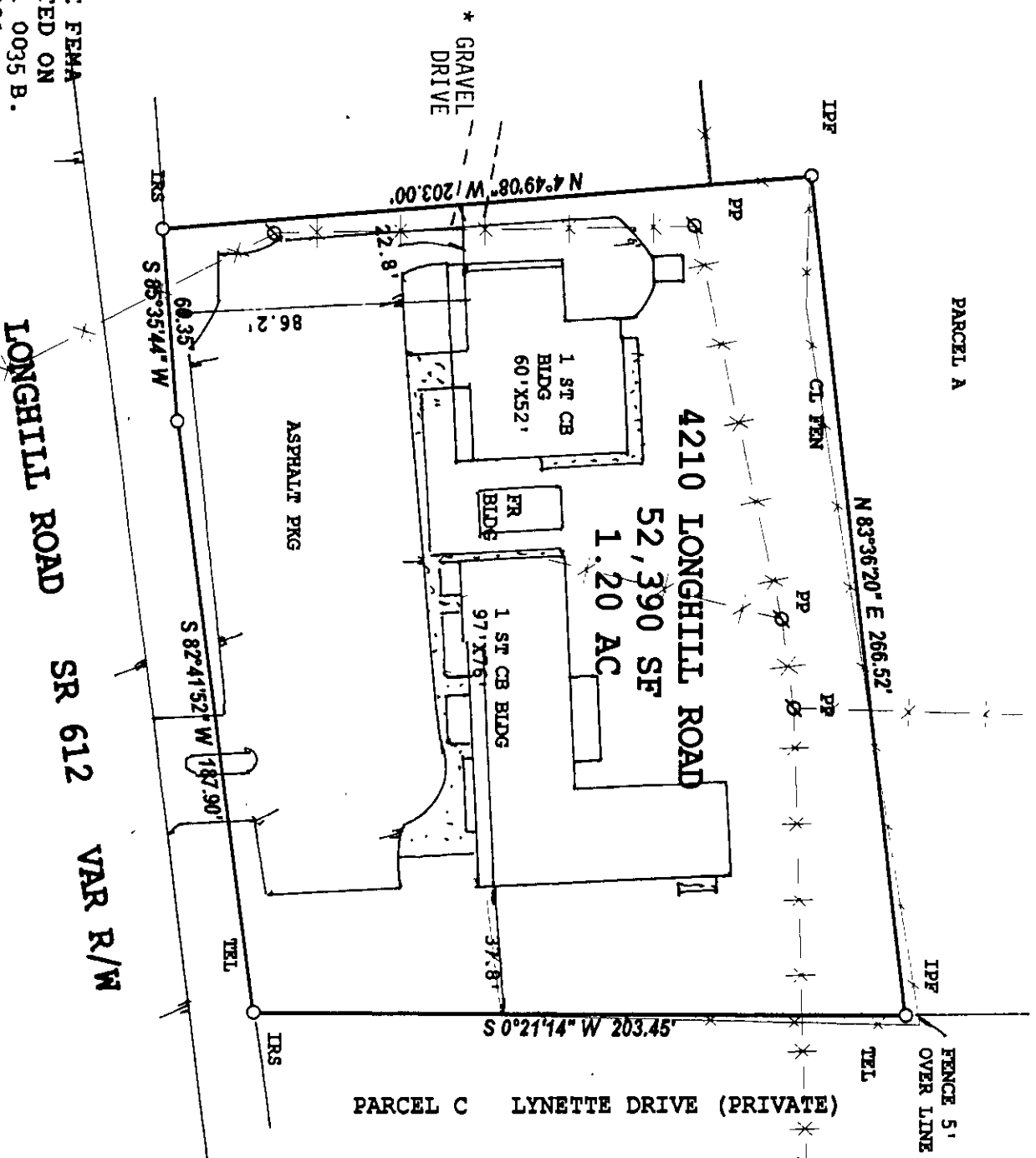

THE WOODSON COMPANY 5251-18 JOHN TYLER HIGHWAY, #359, WILLIAMSBURG, VIRGINIA 23185 800-308-6443

PLAT OF SURVEY, A PARCEL CONTAINING 1.20 ACRES
FOR CONVEYANCE TO WILLIAMSBURG MONTESSORI SCHOOL
JAMES CITY COUNTY, VIRGINIA

SCALE 1"=50' JO 6842 DATE JANUARY 6, 1997 REF: DB194/181