

THE FOXES

(50' PRIVATE RW)

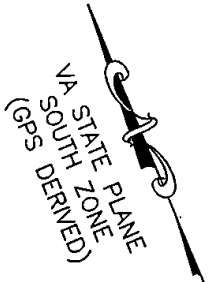

N/F
HELFRICH
PARCEL ID:
#4710300012

S 46°32'19" E 1002'±

N 22°48'48" E 475.40' (T)

N/F
JANE V. HELFRICH
LOT 11-C
THE FOXES
INST. #180008723
P.B. 36, PG. 75
PIN: 4710300013
4588 THE FOXES

N/F
CLAY
PARCEL ID:
#4710300014

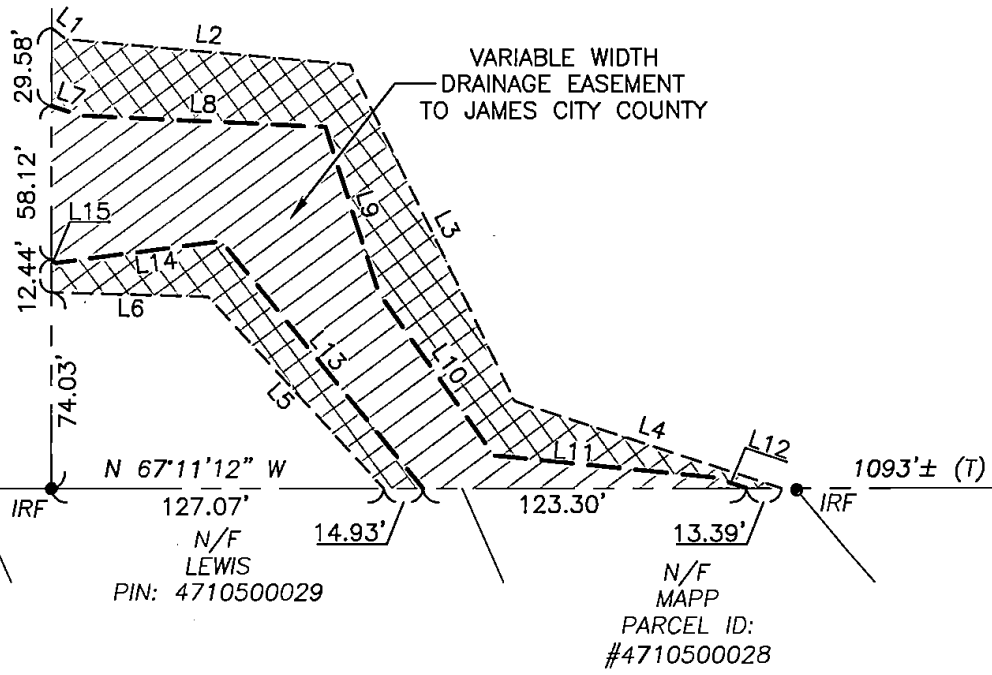

STATE OF VIRGINIA
CITY OF WILLIAMSBURG & COUNTY OF JAMES CITY CIRCUIT COURT.
THIS _____ DAY OF _____, 2018.
THE PLAT SHOWN HEREON WAS PRESENTED AND ADMITTED TO
THE RECORD AS THE LAW DIRECTS AT _____ AM/PM
INSTRUMENT # _____

TESTE: _____
MONA A. FOLEY, CLERK

IRF = IRON ROD FOUND
SHEET 1 OF 2 (T) = TOTAL

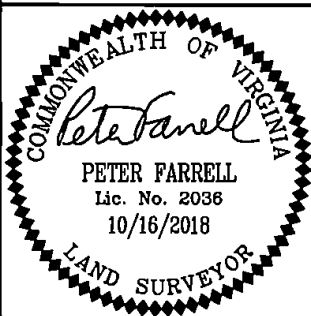

REFERENCES:
P.B. 36, PG. 75
REVISED: 10/16/18
DATE: 06/04/18
SCALE: 1"=60'
JOB# 18-216
CAD File
18-216.dwg

PLAT SHOWING EASEMENTS TO BE GRANTED TO
JAMES CITY COUNTY
FROM
JANE V. HELFRICH
JAMES CITY COUNTY VIRGINIA

LandTech Resources, Inc.
ENGINEERING & SURVEYING CONSULTANTS
3925 Midlands Road, Williamsburg, Virginia 23188
Telephone: 757-565-1677 Fax: 757-565-0782
Web: landtechresources.com