

210017070

BOUNDARY LINE ADJUSTMENT

BETWEEN
PARCEL ID: 2320100018
AND
PARCEL ID: 2320100017

PROPERTIES OF JOHNSTON DEVELOPMENT, L.L.C.

STONEHOUSE DISTRICT JAMES CITY COUNTY VIRGINIA

DATE: 04/13/2021 SCALE: 1"=50' JOB # 18-508

2
Large/Small Plat(s) Recorded
herewith as # 210017070

City of Williamsburg & County of James City
Circuit Court: This PLAT was recorded on
August 20, 2021
at 2:31 AM/PM PB PG
Document # 210017070
MONA A. FOLEY, CLERK
Mona A. Foley, Clerk



LandTech
Resources, Inc.

Surveying & Engineering Consultants

205 Bulifants Blvd., Suite F, Williamsburg, Virginia 23188

Phone: (757) 565-1677 Fax: (757) 565-0782

web: landtechresources.com

SHEET 2 OF 2

JCC-S-19-0115

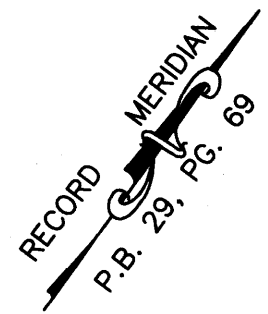

N/F
CATHOLIC DIOCESE OF RICHMOND
D.B. 434, 118
D.B. 728, 187 (PLAT)
PARCEL ID: 2320100016

RICHMOND ROAD
U.S. ROUTE 60
VARIABLE WIDTH R/W

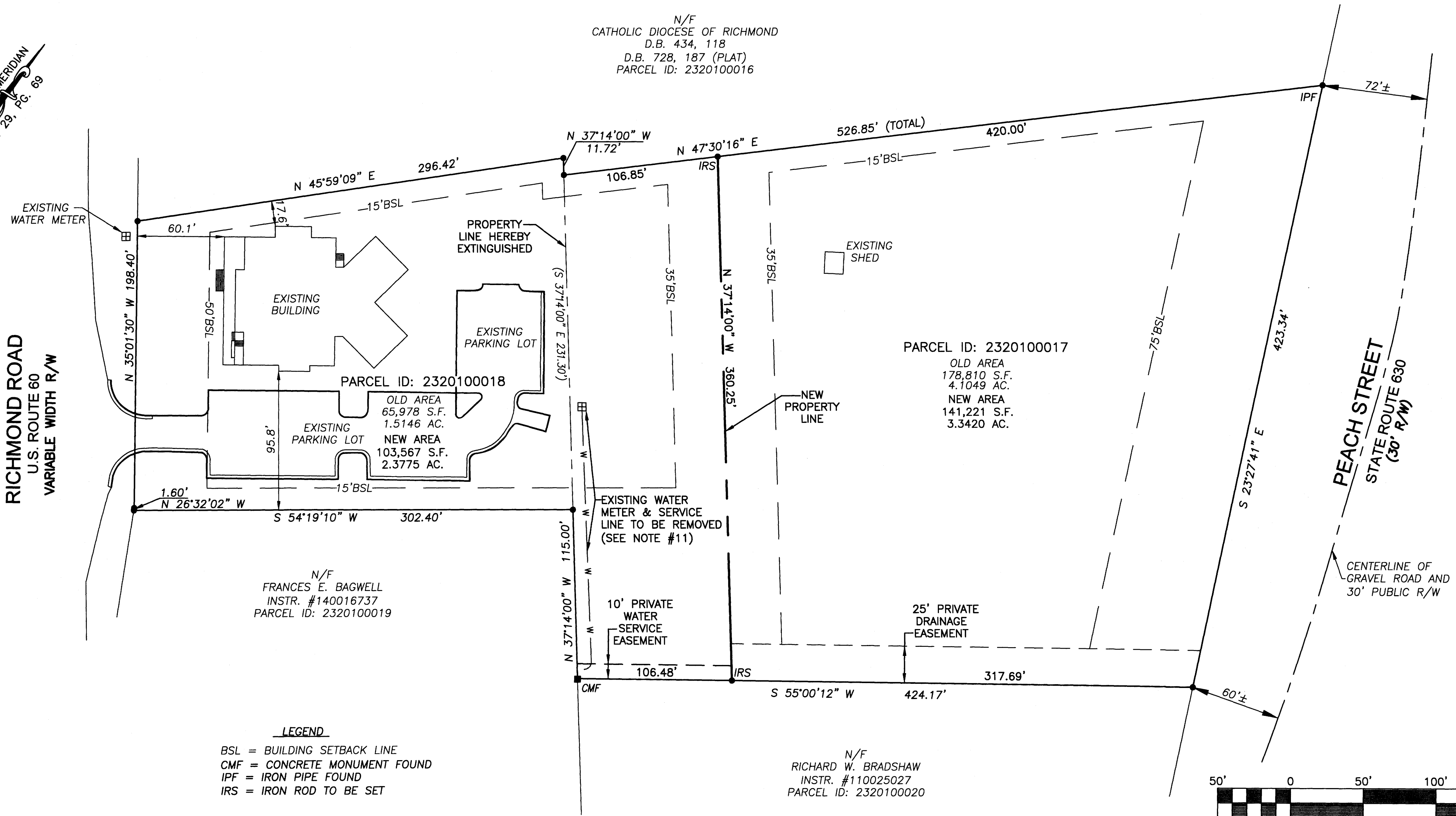

N/F
FRANCES E. BAGWELL
INSTR. #140016737
PARCEL ID: 2320100019

PARCEL ID: 2320100017
OLD AREA
178,810 S.F.
4.1049 AC.
NEW AREA
141,221 S.F.
3.3420 AC.

LEGEND
BSL = BUILDING SETBACK LINE
CMF = CONCRETE MONUMENT FOUND
IPF = IRON PIPE FOUND
IRS = IRON ROD TO BE SET

N/F
RICHARD W. BRADSHAW
INSTR. #110025027
PARCEL ID: 2320100020

