

210015812

NOW OR FORMERLY
WILLIAMSBURG RIVERSIDE
MEDICAL COMPLEX, LLC
GPIN: 4812200022
(INST. #070031326)
(P.B. 67, P. 37)

I HEREBY CERTIFY THAT THIS PLAT IS ACCURATE AND THAT IT COMPLIES WITH THE PROVISIONS OF THE CODE OF VIRGINIA OF 1950 AS AMENDED, § 55.1-1920A & B AND I FURTHER CERTIFY THAT ALL IMPROVEMENTS THEREOF DEPICTED HEREON, PURSUANT TO THE CODE OF VIRGINIA § 55.1-1920A, ARE SUBSTANTIALLY COMPLETE.

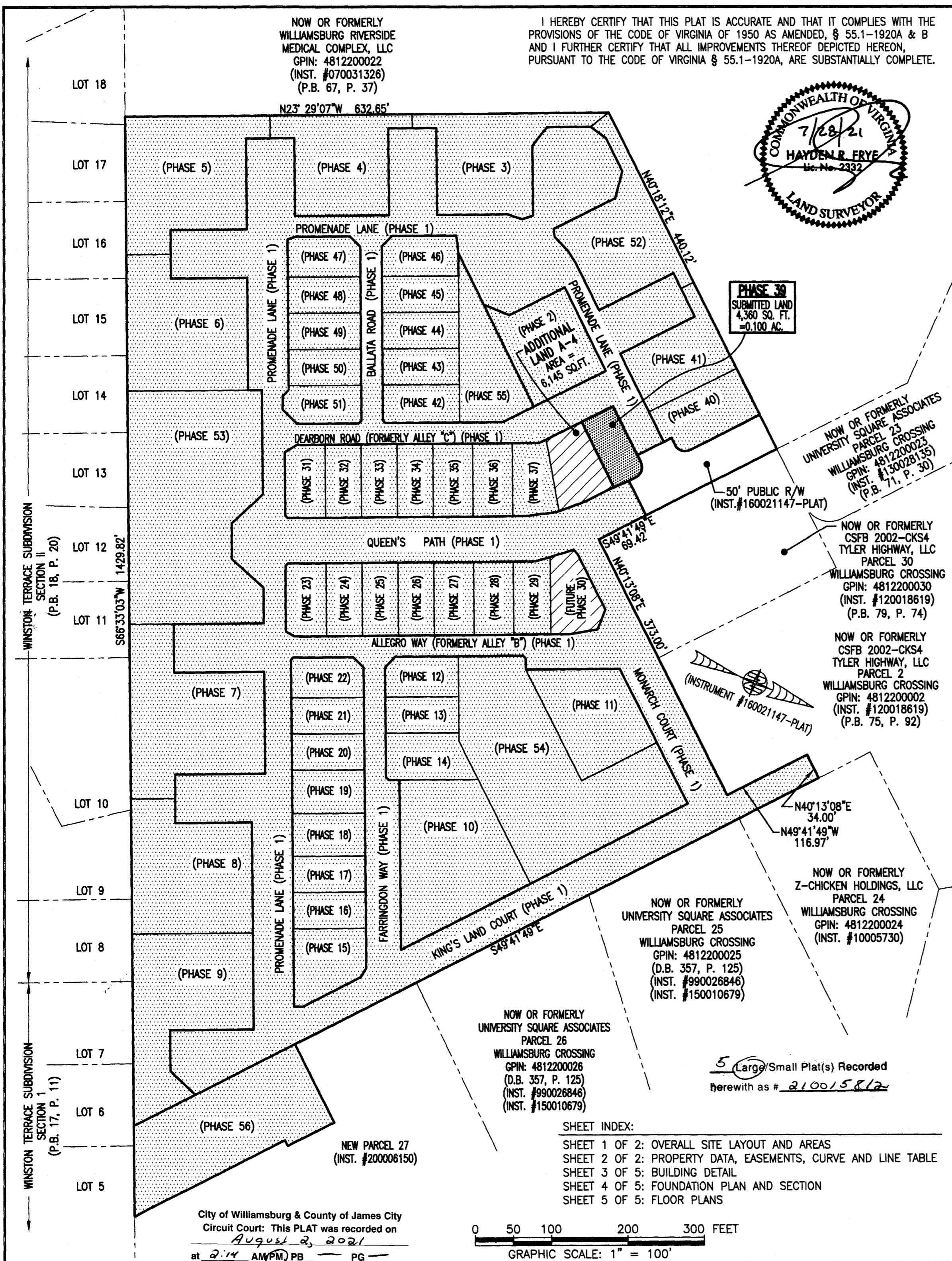

AREA TABLE				
PHASE	BLDG#	STATUS/RECORDATION	SQUARE FEET	ACRES
1	CORRECTED	N/A INSTR.#210012737	266,236	6.112
2	2	INSTR.#200001502	13,027	0.299
3	3	INSTR.#190014842	19,053	0.437
4	4	INSTR.#190007409	17,652	0.405
5	5	INSTR.#190001499	26,166	0.601
6	6	INSTR.#180018358	24,875	0.571
7	7	INSTR.#180014663	28,822	0.662
8	8	INSTR.#180010369	24,539	0.563
9	9	INSTR.#180003694	25,978	0.596
10	10	INSTR.#170023466	25,806	0.592
11	11	INSTR.#200008161	14,876	0.341
12	12	INSTR.#180016847	4,949	0.114
13	13	INSTR.#180010007	4,512	0.104
14	14	INSTR.#180009579	6,462	0.148
15	15	INSTR.#190001143	7,841	0.180
16	16	INSTR.#190001141	4,467	0.103
17	17	INSTR.#190001140	4,467	0.103
18	18	INSTR.#180019704	5,273	0.121
19	19	INSTR.#180019705	5,367	0.123
20	20	INSTR.#180016210	4,465	0.103
21	21	INSTR.#180016209	4,465	0.103
22	22	INSTR.#180016208	4,892	0.112
23	23	INSTR.#180001768	5,014	0.115
24	24	INSTR.#180005480	4,464	0.102
25	25	INSTR.#180001779	4,466	0.103
26	26	INSTR.#170021156	4,465	0.102
27	27	INSTR.#170021157	4,944	0.114
28	28	INSTR.#180001781	4,936	0.113
29	29	INSTR.#210006561	4,660	0.107
31	31	INSTR.#200011630	4,942	0.113
32	32	INSTR.#200011631	4,465	0.103
33	33	INSTR.#200017783	4,465	0.103
34	34	INSTR.#200017782	4,465	0.102
35	35	INSTR.#210004048	4,941	0.113
36	36	INSTR.#210004049	4,940	0.113
37	37	INSTR.#210007709	4,976	0.114
39	39	SUBSTANTIALLY COMPLETE	4,360	0.100
40	40	INSTR.#210013875	8,376	0.192
41	41	INSTR.#210012970	11,557	0.265
42	42	INSTR.#200004489	4,974	0.114
43	43	INSTR.#200003789	4,722	0.108
44	44	INSTR.#200003372	4,722	0.108
45	45	INSTR.#200002243	4,722	0.108
46	46	INSTR.#200000900	5,153	0.118
47	47	INSTR.#190009757	4,879	0.112
48	48	INSTR.#190010971	4,465	0.103
49	49	INSTR.#190011650	4,465	0.102
50	50	INSTR.#190013854	4,465	0.103
51	51	INSTR.#190014841	4,848	0.111
52	1	INSTR.#190017561	18,301	0.420
53	N/A	INSTR.#180014662	49,886	1.145
54	N/A	INSTR.#190007408	43,080	0.989
55	N/A	INSTR.#190011651	11,268	0.259
56	56	INSTR.#210008803	28,294	0.649
FUTURE PHASE 30			5,910	0.136
ADDITIONAL LAND A-4			6,145	0.141
**TOTAL: NEW PARCEL 29 (SEE REVISED AREA TABLE THIS SHEET)			844,923	19.396

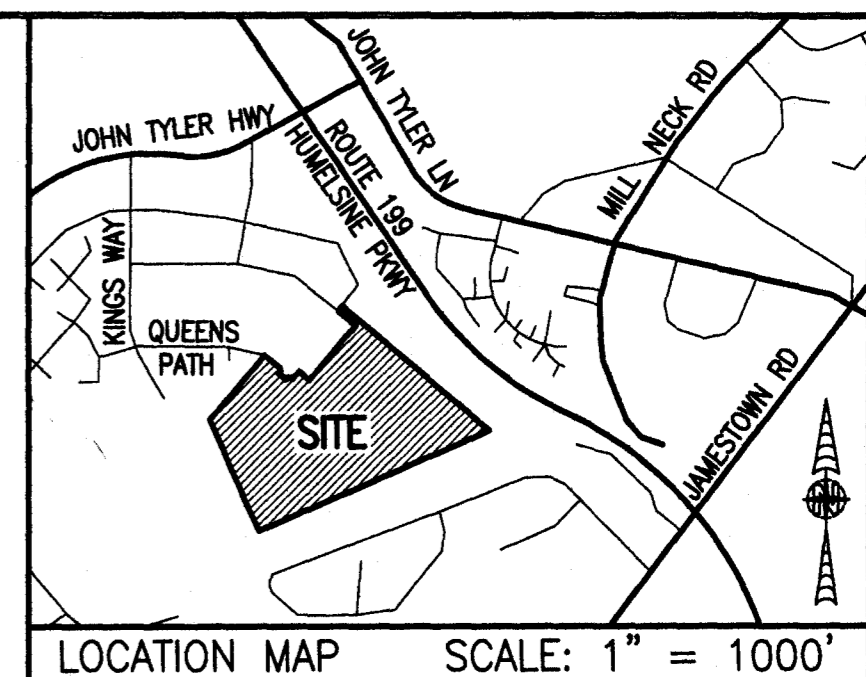

LOCATION MAP SCALE: 1" = 100'

LEGAL DESCRIPTION
PROPERTY SHOWN HEREON BEING:
- "NEW PARCEL 29" CONTAINING 18.747 ACRES AS SHOWN ON "PLAT OF LOT LINE EXTINGUISHMENT BEING PARCELS 20 AND 29 OF WILLIAMSBURG CROSSING" PREPARED BY AES CONSULTING ENGINEERS, DATED 10-24-16 AND RECORDED AS INSTRUMENT NO. 160021147.
- 0.649 ACRES ADDED TO "NEW PARCEL 29" AS SHOWN ON "PLAT OF BOUNDARY LINE ADJUSTMENT BEING PARCELS 27 AND 28... AND A PORTION OF NEW PARCEL 29..." PREPARED BY AES CONSULTING ENGINEERS, DATED 01-30-20 AND RECORDED AS INSTRUMENT NO. 200006150.

**REVISED AREA TABLE (SEE LEGAL DESCRIPTION THIS SHEET)		
	SQUARE FEET	ACRES
NEW PARCEL 29 (INST.#160021147)	816,629	18.747
AREA ADDED TO NEW PARCEL 29 (INST.#200006150)	28,294	0.649
TOTAL AREA: NEW PARCEL 29	844,923	19.396

- NOTES:
- PHASE 39 BUILDING 39 IS SUBSTANTIALLY COMPLETE.
 - EASEMENTS AND BUILDING LINES SHOWN HEREON PER THE FOLLOWING:
 - ALTA SURVEY BY AES CONSULTING ENGINEERS, DATED 3-23-15
 - PLAT BY AES CONSULTING ENGINEERS, DATED 10-24-16, INST.#160021147
 - PLAN OF DEVELOPMENT BY AES CONSULTING ENGINEERS, DATED 9-8-16
 - PLAT BY AES CONSULTING ENGINEERS, DATED 01-30-20, INST.#200006150
 - PLAN OF DEVELOPMENT BY AES CONSULTING ENGINEERS, DATED 11-20-19 (AMENDMENT #3)

-INDICATES SUBMITTED LAND
 -INDICATES PREVIOUSLY SUBMITTED LAND
 -INDICATES ADDITIONAL LAND

JCC Subdivision Agent
 Approval Not Required

THIS SHEET: OVERALL SITE LAYOUT AND AREAS

PHASE 39
CONDOMINIUM PLAT AND PLAN
 OF
THE PROMENADE
 AT
JOHN TYLER
 A CONDOMINIUM
 JAMES CITY COUNTY, VIRGINIA

Hayden Frye and Associates, Inc.
Land Surveyors
 533 KELLAM ROAD, SUITE 200
 VIRGINIA BEACH, VA, 23462
 PH: (757) 491-7228 FX: (757) 491-7229

DATE: JULY 27, 2021
 SCALE: 1"=100'
 SHEET 1 OF 5 THIS PHASE

City of Williamsburg & County of James City
Circuit Court: This PLAT was recorded on
August 2, 2021
at 2:14 AM (PM) PG
Document # 210015812
MONA A. FOLEY, CLERK
Mona Foley, Clerk

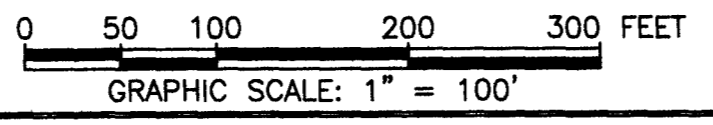

SHEET INDEX:
SHEET 1 OF 2: OVERALL SITE LAYOUT AND AREAS
SHEET 2 OF 2: PROPERTY DATA, EASEMENTS, CURVE AND LINE TABLE
SHEET 3 OF 5: BUILDING DETAIL
SHEET 4 OF 5: FOUNDATION PLAN AND SECTION
SHEET 5 OF 5: FLOOR PLANS

5 (Large) Small Plat(s) Recorded
herewith as # 210015812

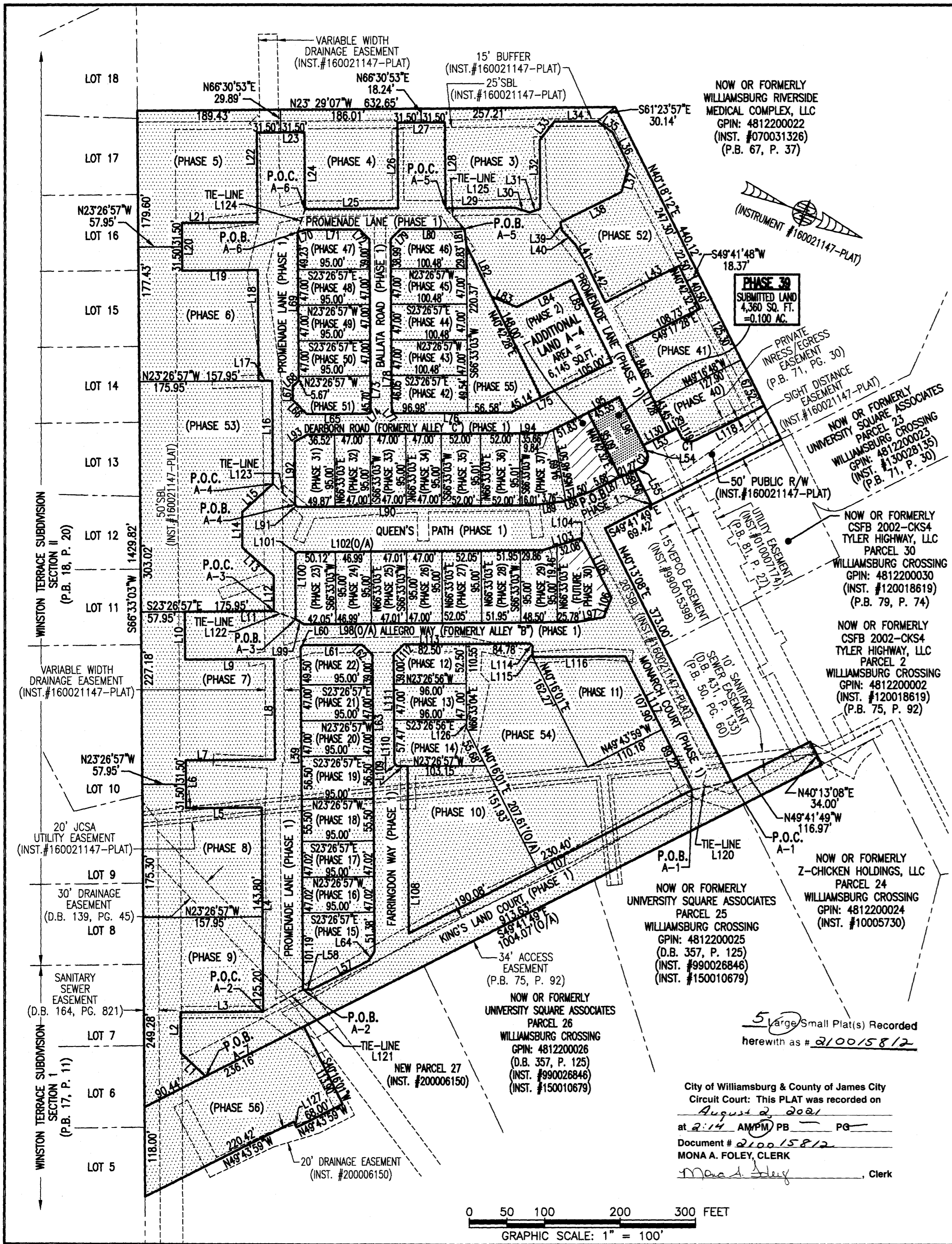

LINE TABLE

NO.	BEARING	DISTANCE	NO.	BEARING	DISTANCE	NO.	BEARING	DISTANCE	NO.	BEARING	DISTANCE	NO.	BEARING	DISTANCE
L1	S2°01'13"W	44.97'	L26	S66°33'03"W	113.01'	L51	S49°41'28"E	106.06'	L76	S23°26'57"E	153.56'	L101	N68°23'33"W	4.24'
L2	S66°33'03"W	53.15'	L27	N23°26'57"W	63.00'	L52	N48°48'44"E	70.86'	L77	S21°33'03"W	4.95'	L102	N23°26'57"W	324.98'
L3	N23°26'57"W	109.47'	L28	N66°33'03"E	113.01'	L53	S49°41'49"E	50.00'	L78	S66°33'03"W	226.04'	L103	N40°12'30"W	51.55'
L4	S66°33'03"W	269.00'	L29	N23°26'49"W	91.87'	L54	N40°18'11"E	10.00'	L79	N68°27'04"W	19.09'	L104	N25°45'15"E	8.23'
L5	S23°26'57"E	100.00'	L30	N04°56'59"W	20.95'	L55	S49°41'49"E	10.00'	L80	N23°27'12"W	84.32'	L105	N40°13'08"E	80.19'
L6	S66°33'03"W	63.00'	L31	N43°09'18"W	14.72'	L56	N40°18'11"E	50.00'	L81	N59°51'39"E	22.83'	L106	N88°35'55"E	27.66'
L7	N23°26'57"W	118.00'	L32	S66°30'53"W	90.51'	L57	S49°41'49"E	84.74'	L82	N40°42'28"E	75.00'	L107	S49°43'59"E	420.48'
L8	S66°33'03"W	132.68'	L33	N74°30'33"W	30.87'	L58	S24°33'07"E	11.47'	L83	N00°46'13"W	36.04'	L108	S66°33'03"W	220.39'
L9	S23°26'57"E	118.00'	L34	N23°29'07"W	57.00'	L59	S66°33'03"W	450.73'	L84	N49°17'32"W	81.13'	L109	S23°26'57"E	14.00'
L10	S66°33'03"W	63.00'	L35	N13°08'50"E	24.93'	L60	N68°26'57"W	4.24'	L85	N40°42'32"E	121.00'	L110	S21°33'04"W	4.95'
L11	N23°26'57"W	118.00'	L36	N40°41'49"E	48.00'	L61	N23°26'57"W	78.50'	L86	S45°45'02"E	26.95'	L111	S66°33'04"W	143.47'
L12	S66°33'03"W	46.52'	L37	N81°38'35"E	36.41'	L62	N21°33'03"E	19.09'	L87	S49°41'49"E	35.15'	L112	N68°26'56"W	19.09'
L13	S18°43'43"W	55.33'	L38	S49°18'11"E	90.11'	L63	N66°33'03"E	390.42'	L88	S43°08'04"E	41.26'	L113	N23°26'57"W	167.28'
L14	S66°33'03"W	46.52'	L39	N58°03'08"E	10.61'	L64	S81°34'23"E	14.26'	L89	S30°00'34"E	41.26'	L114	N21°33'03"E	4.95'
L15	N65°37'37"W	55.33'	L40	N23°26'55"E	25.94'	L65	S23°26'57"E	81.00'	L90	S23°26'49"E	310.88'	L115	N66°33'03"E	14.50'
L16	S66°33'03"W	135.69'	L41	N34°57'20"E	20.26'	L66	S21°33'03"W	26.16'	L91	S21°33'07"W	4.24'	L116	N23°26'57"W	122.79'
L17	S23°26'57"E	18.00'	L42	N40°43'30"E	65.92'	L67	S66°33'03"W	17.38'	L92	S66°33'03"W	82.68'	L117	N40°13'08"E	197.12'
L18	S66°33'03"W	145.93'	L43	N49°17'28"W	108.73'	L68	N68°26'57"W	11.31'	L93	N53°08'03"W	18.83'	L118	S49°41'49"E	101.83'
L19	S23°26'57"E	100.00'	L44	N48°42'32"E	45.00'	L69	S66°33'03"W	195.90'	L94	N23°26'57"W	317.18'	L119	S40°18'11"W	10.00'
L20	S66°33'03"W	63.00'	L45	S49°41'28"E	45.00'	L70	N40°44'18"W	11.00'	L95	N49°17'28"E	107.22'	L120	S35°02'48"E	53.18'
L21	N23°26'57"W	100.00'	L46	N65°46'56"E	40.40'	L71	N23°26'49"W	71.00'	L96	N40°18'11"E	81.23'	L121	N52°05'49"W	60.39'
L22	S66°33'03"W	118.31'	L47	N48°38'26"E	20.64'	L72	N21°33'07"E	19.09'	L97	S33°14'07"E	36.03'	L122	N02°22'49"W	30.77'
L23	N23°26'57"W	63.00'	L48	N48°48'44"E	40.00'	L73	N66°33'03"E	225.70'	L98	S23°26'57"E	361.32'	L123	N20°14'54"E	40.29'
L24	N66°33'03"E	101.24'	L49	N48°41'28"E	103.66'	L74	S71°09'13"E	5.20'	L99	S06°21'20"W	12.95'	L124	N84°50'00"E	31.88'
L25	N23°26'49"W	123.00'	L50	N48°42'32"E	27.52'	L75	S49°17'28"E	150.14'	L100	S66°39'51"W	85.57'	L125	N23°57'14"E	36.67'
												L126	N68°33'04"E	11.05'
												L127	N40°16'01"E	8.24'
												L128	N40°39'25"E	128.10'
												L129	N49°41'49"W	11.34'
												L130	S49°41'49"E	38.66'

CURVE TABLE

NO.	RADIUS	DELTA	LENGTH	TANGENT	CHORD	CH. BEARING
C1	15.00'	90°00'00"	23.56'	15.00'	21.21'	S04°41'49"E
C2	15.00'	90°00'00"	23.56'	15.00'	21.21'	N85°18'11"E

I HEREBY CERTIFY THAT THIS PLAT IS ACCURATE AND THAT IT COMPLIES WITH THE PROVISIONS OF THE CODE OF VIRGINIA OF 1950 AS AMENDED, § 55.1-192.0A & B AND I FURTHER CERTIFY THAT ALL IMPROVEMENTS THEREOF DEPICTED HEREON, PURSUANT TO THE CODE OF VIRGINIA § 55.1-192.0A, ARE SUBSTANTIALLY COMPLETE.



THIS SHEET: PROPERTY DATA, EASEMENTS, CURVE AND LINE TABLE

PHASE 39
CONDOMINIUM PLAT AND PLAN
 OF
THE PROMENADE
 AT
JOHN TYLER
 A CONDOMINIUM
 JAMES CITY COUNTY, VIRGINIA

Hayden Frye and Associates, Inc.
Land Surveyors
 333 KELLAM ROAD, SUITE 200
 VIRGINIA BEACH, VA, 23462
 PH: (757) 491-7228 FX: (757) 491-7229

DATE: JULY 27, 2021
 SCALE: 1"=100'
 SHEET 2 OF 5 THIS PHASE

Jo# 160921

- INDICATES SUBMITTED LAND
- INDICATES PREVIOUSLY SUBMITTED LAND
- INDICATES ADDITIONAL LAND

P.O.C. = POINT OF COMMENCEMENT
 P.O.B. = POINT OF BEGINNING

City of Williamsburg & County of James City
 Circuit Court: This PLAT was recorded on
 August 2, 2021
 at 2:14 AM PM PB PG
 Document # 210015812
 MONA A. FOLEY, CLERK
 Clerk

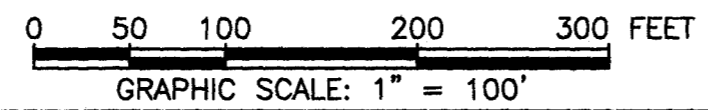

I HEREBY CERTIFY THAT THIS PLAT IS ACCURATE AND THAT IT COMPLIES WITH THE PROVISIONS OF THE CODE OF VIRGINIA OF 1950 AS AMENDED, § 55.1-1920A & B AND I FURTHER CERTIFY THAT ALL IMPROVEMENTS THEREOF DEPICTED HEREON, PURSUANT TO THE CODE OF VIRGINIA § 55.1-1920A, ARE SUBSTANTIALLY COMPLETE.

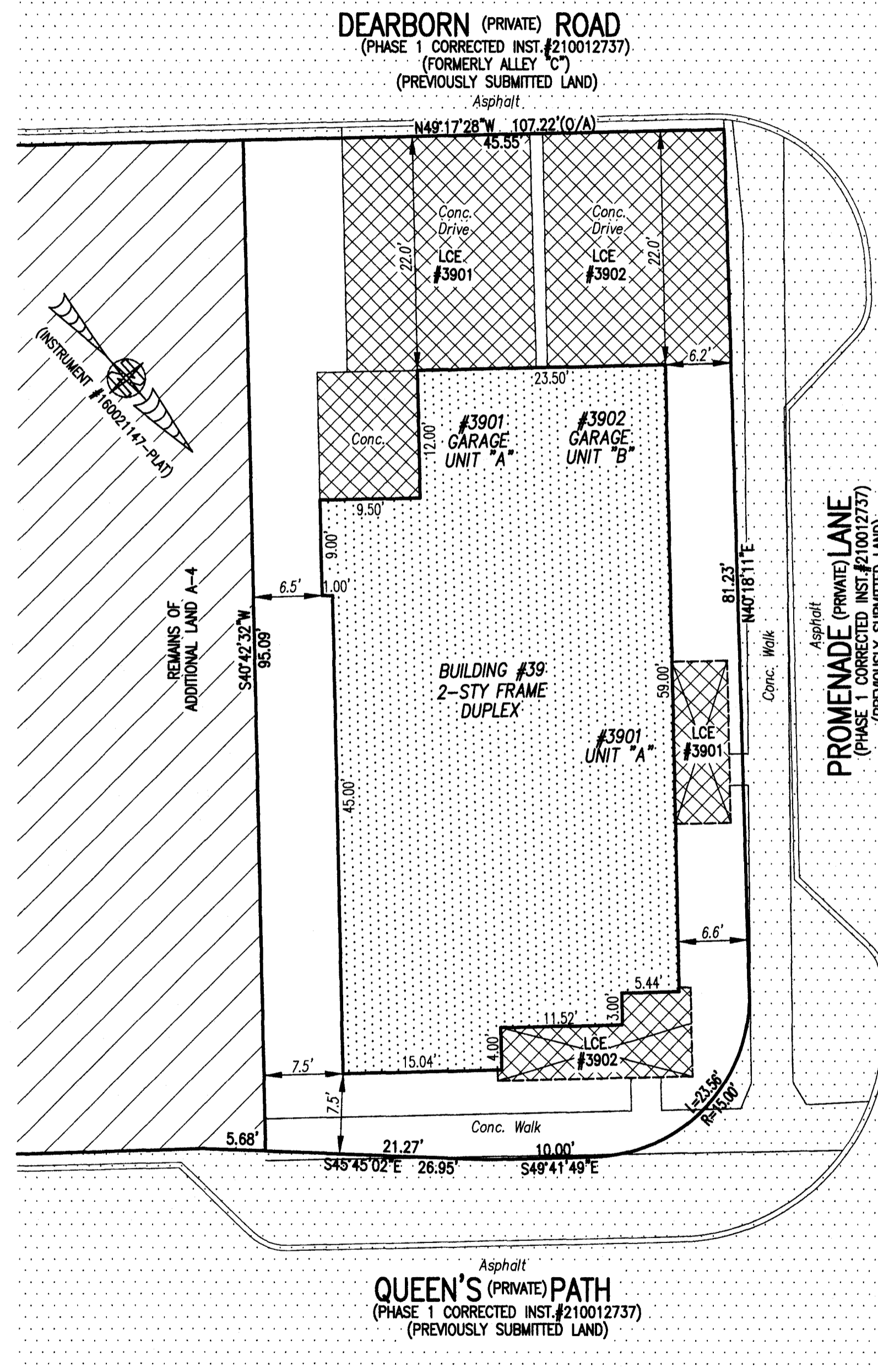

- INDICATES PREVIOUSLY SUBMITTED LAND
 - INDICATES BUILDING AREA (SEE PLANS FOR UNIT DIMENSIONS)
 - INDICATES LIMITED COMMON ELEMENT (LCE) ASSIGNED TO A UNIT # UNIT ASSIGNED
 - INDICATES COMMON ELEMENT (EXCLUDING AREAS OUTSIDE SUBMITTED LAND)
 - INDICATES ADDITIONAL LAND
- LCE #1000 (EXAMPLE UNIT #)

5 Large Small Plat(s) Recorded herewith as # 210015812

City of Williamsburg & County of James City Circuit Court: This PLAT was recorded on August 2, 2021 at 2:14 AM PM PB PG Document # 210015812 MONA A. FOLEY, CLERK

THIS SHEET: BUILDING DETAIL

PHASE 39
CONDOMINIUM PLAT AND PLAN
 OF
THE PROMENADE
 AT
JOHN TYLER
 A CONDOMINIUM
 JAMES CITY COUNTY, VIRGINIA

Jo# 160921
 Hayden Frye and Associates, Inc.
Land Surveyors DATE: JULY 27, 2021
 333 KELLAM ROAD, SUITE 200
 VIRGINIA BEACH, VA., 23462 SCALE: 1"=10'
 PH: (757) 491-7228 FX: (757) 491-7229 SHEET 3 OF 5 THIS PHASE

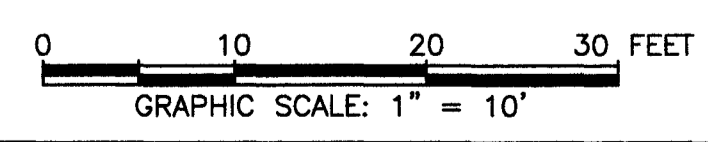

210015812

BUILDING 39 (DUPLEX)

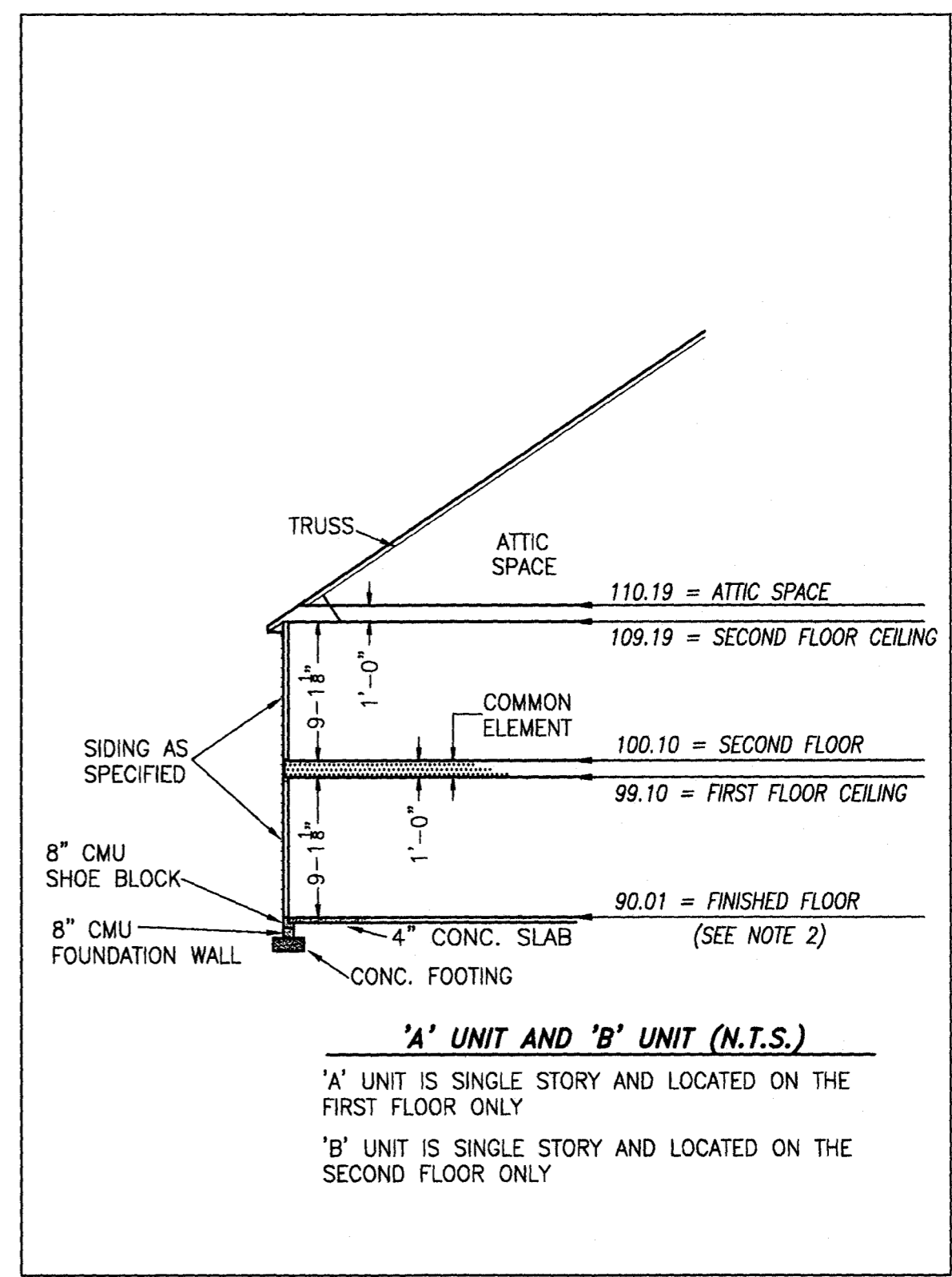
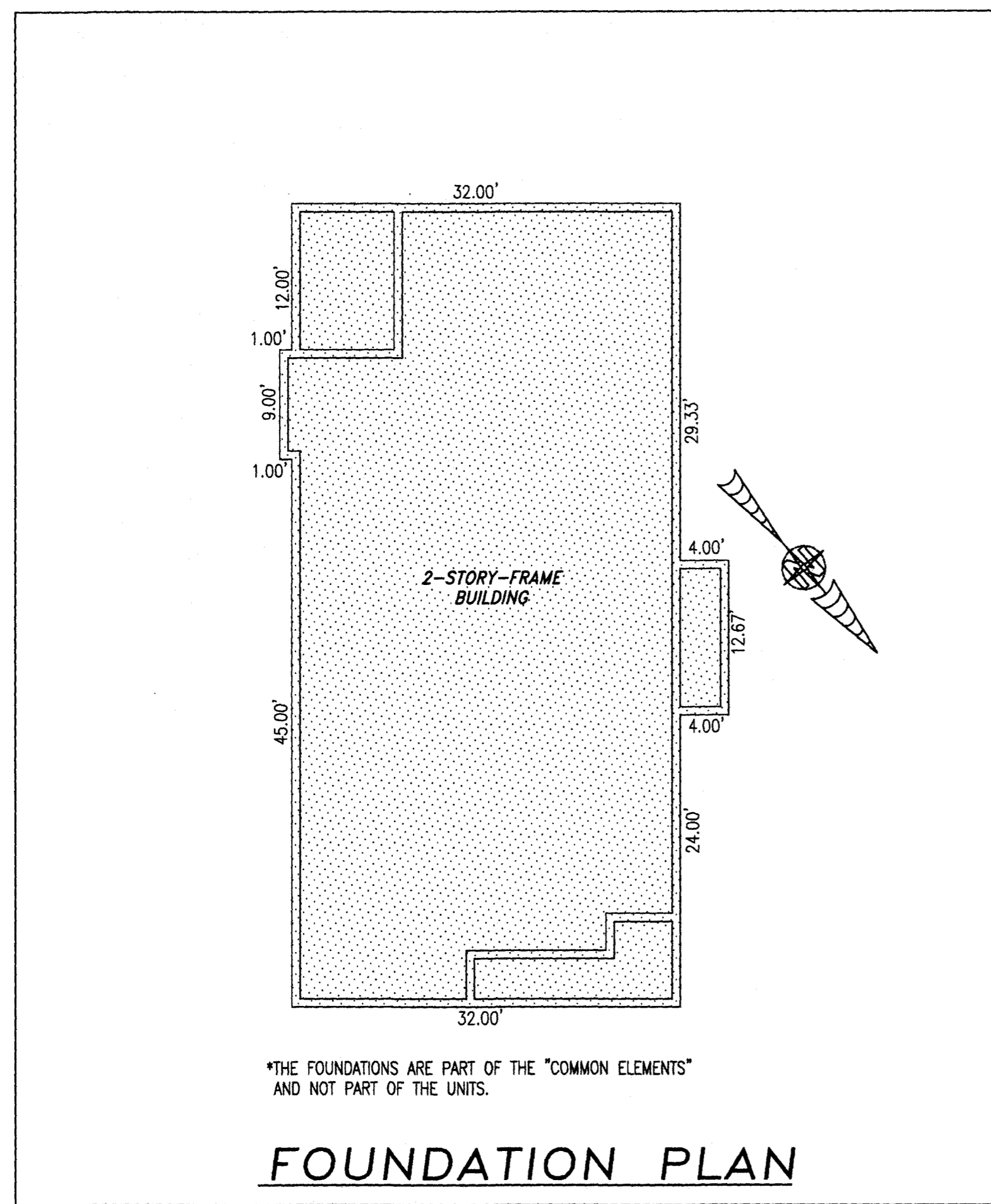

TYPICAL BUILDING SECTION

NOT TO SCALE (N.T.S.)

NOTES:

1. VERTICAL DATUM REFERENCE: NATIONAL GEODETIC VERTICAL DATUM OF 1929 (NGVD29).
2. FINISHED FLOOR ELEVATION SHOWN WAS TAKEN FROM AS-BUILT SURVEY OF BUILDING #39 (DUPLEX) THE PROMENADE AT JOHN TYLER BY HAYDEN FRYE AND ASSOCIATES. FIELD WORK WAS PERFORMED ON 07-20-21.

5 Large/Small Plat(s) Recorded
 herewith as # 210015812

City of Williamsburg & County of James City
 Circuit Court: This PLAT was recorded on
 August 2, 2021
 at 2:14 AM/PM PB PG
 Document # 210015812
 MONA A. FOLEY, CLERK
Mona A. Foley, Clerk

I HEREBY CERTIFY THAT THIS PLAT IS ACCURATE AND THAT IT COMPLIES WITH THE PROVISIONS OF THE CODE OF VIRGINIA OF 1950 AS AMENDED, § 55.1-1920A & B AND I FURTHER CERTIFY THAT ALL IMPROVEMENTS THEREOF DEPICTED HEREON, PURSUANT TO THE CODE OF VIRGINIA § 55.1-1920B, ARE SUBSTANTIALLY COMPLETE.



-INDICATES COMMON ELEMENT

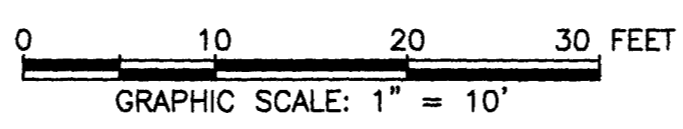

THIS SHEET: FOUNDATION PLAN AND SECTION

PHASE 39
CONDOMINIUM PLAT AND PLAN
 OF
THE PROMENADE
 AT
JOHN TYLER
 A CONDOMINIUM
 JAMES CITY COUNTY, VIRGINIA

Jo# 160921

Hayden Frye and Associates, Inc.
Land Surveyors
 333 KELLAM ROAD, SUITE 200
 VIRGINIA BEACH, VA, 23462
 PH: (757) 491-7228 FX:(757) 491-7229

DATE: JULY 27, 2021
 SCALE: 1"=10'
 SHEET 4 OF 5 THIS PHASE

BUILDING 39 (DUPLEX)

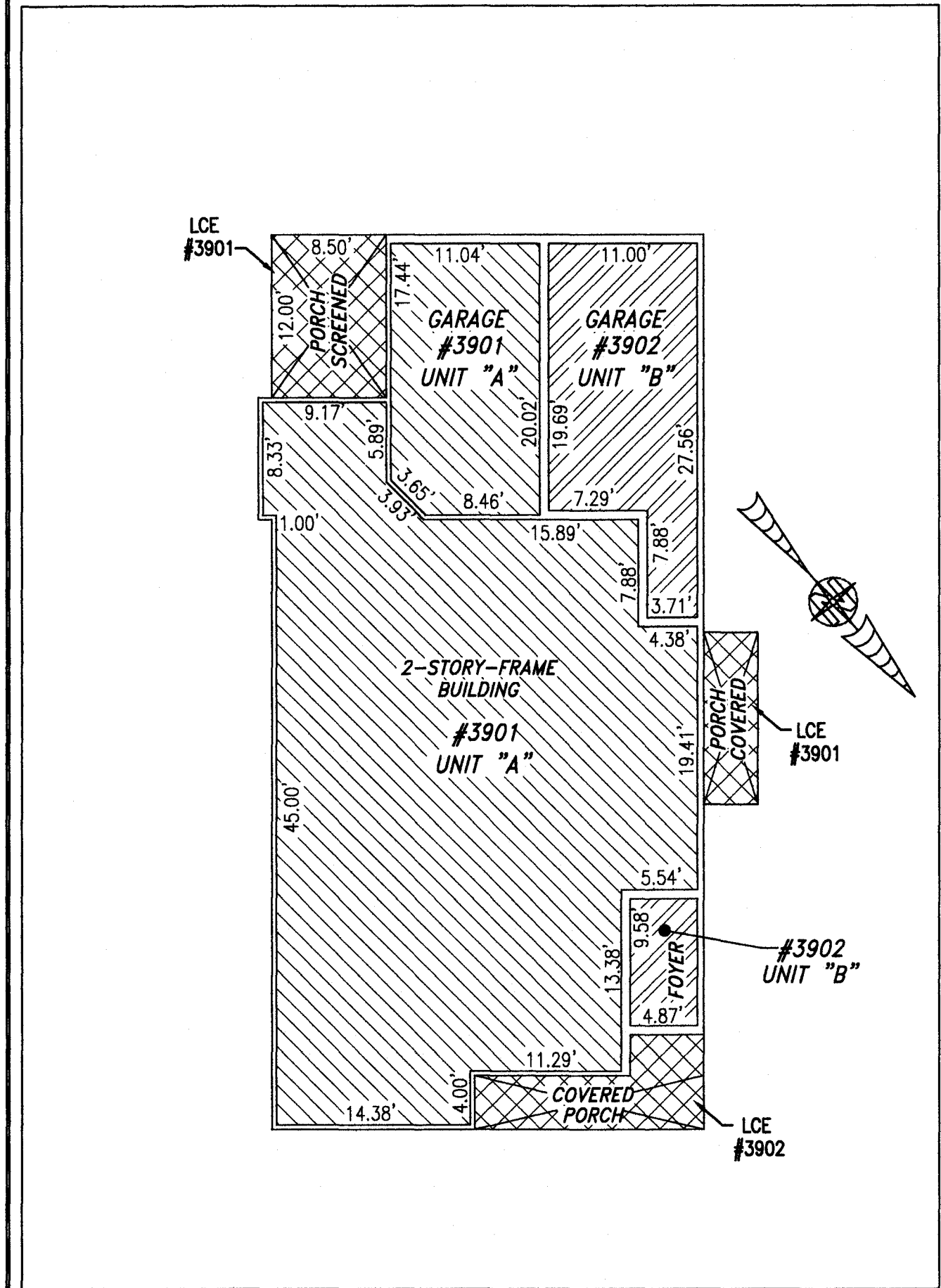

FIRST FLOOR

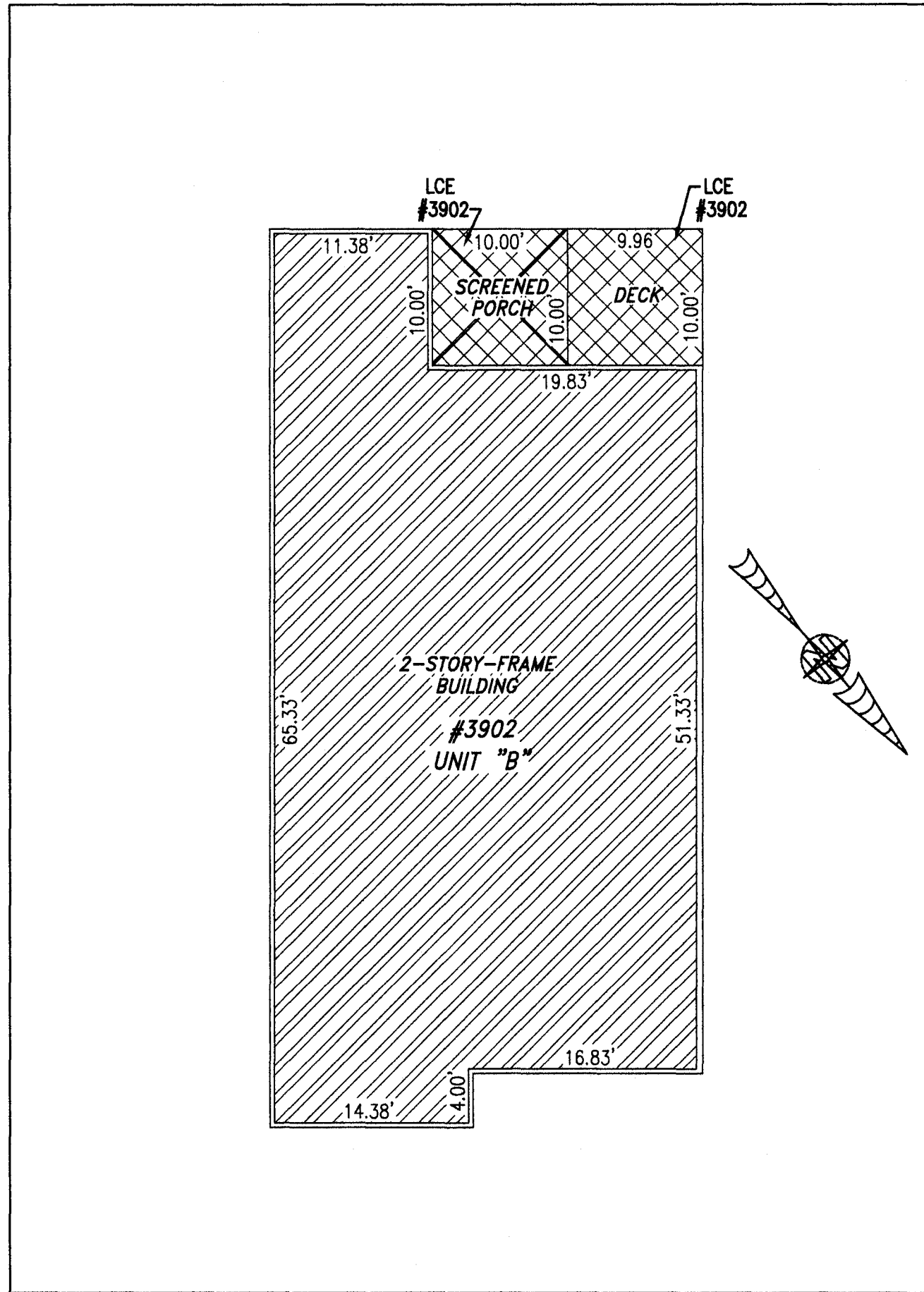

SECOND FLOOR

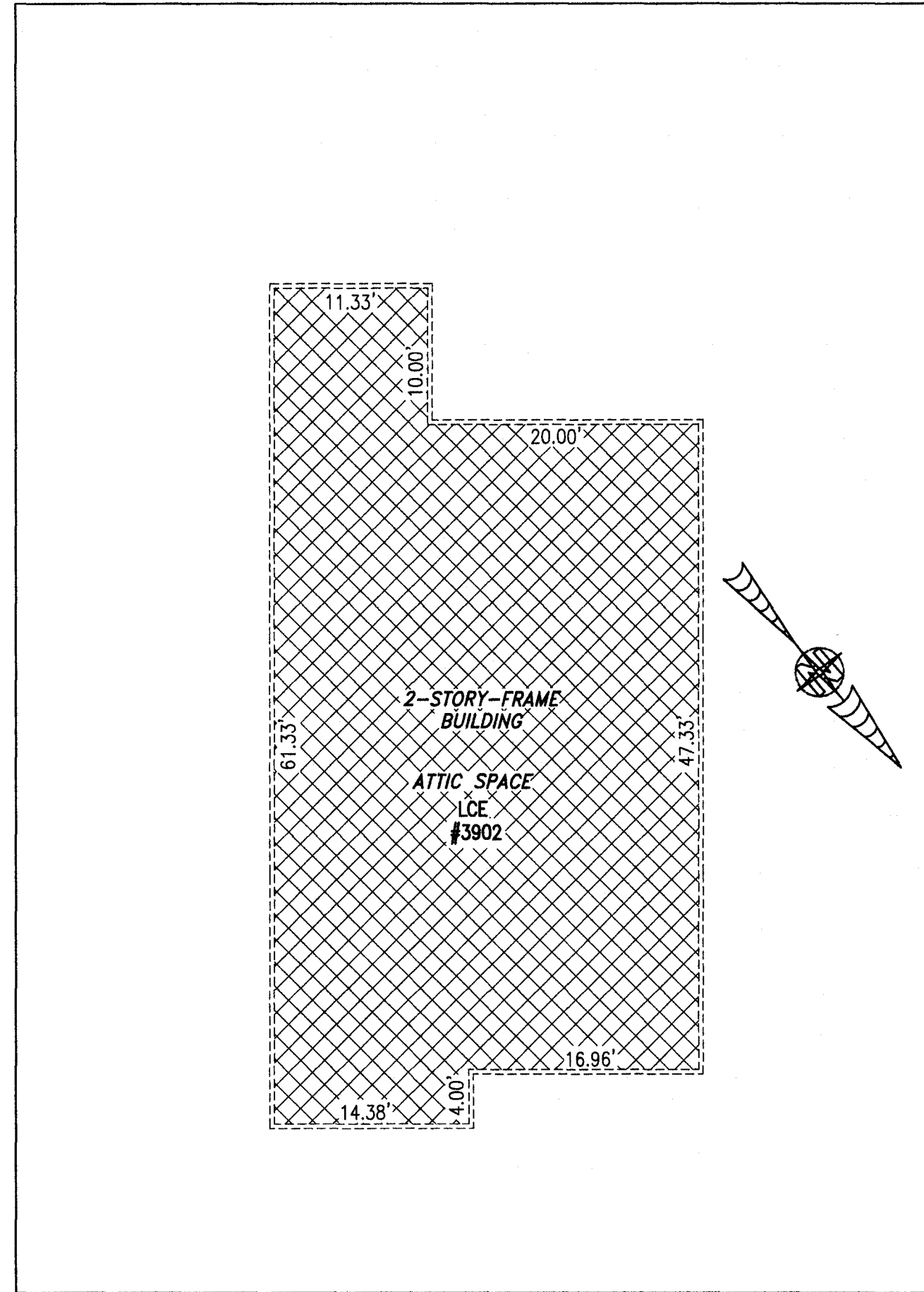

THIRD FLOOR

UNIT ID	UNIT DESCRIPTION	UNIT ADDRESS
A	-INDICATES AREA OF UNIT 3901	#3901 QUEENS PATH
B	-INDICATES AREA OF UNIT 3902	#3902 QUEENS PATH
	-INDICATES COMMON ELEMENT	
	-INDICATES LIMITED COMMON ELEMENT	

I HEREBY CERTIFY THAT THIS PLAT IS ACCURATE AND THAT IT COMPLIES WITH THE PROVISIONS OF THE CODE OF VIRGINIA OF 1950 AS AMENDED, § 55.1-1920A & B AND I FURTHER CERTIFY THAT ALL IMPROVEMENTS THEREOF DEPICTED HEREON, PURSUANT TO THE CODE OF VIRGINIA § 55.1-1920B, ARE SUBSTANTIALLY COMPLETE.

5 (Large) Small Plat(s) Recorded
herewith as # 210015812

City of Williamsburg & County of James City
Circuit Court: This PLAT was recorded on
August 2, 2021
at 2:14 AM/PM PB PG
Document # 210015812
MONA A. FOLEY, CLERK
MONA A. FOLEY, Clerk

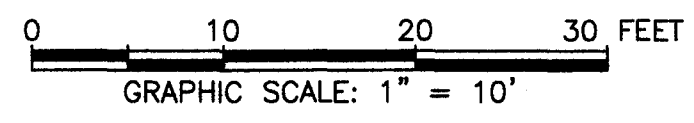

THIS SHEET: FLOOR PLANS

PHASE 39
CONDOMINIUM PLAT AND PLAN
OF
THE PROMENADE
AT
JOHN TYLER
A CONDOMINIUM
JAMES CITY COUNTY, VIRGINIA

Jo# 160921

Hayden Frye and Associates, Inc.
Land Surveyors
333 KELLAM ROAD, SUITE 200
VIRGINIA BEACH, VA., 23462
PH: (757) 491-7228 FX:(757) 491-7229

DATE: JULY 27, 2021
SCALE: 1"=10'
SHEET 5 OF 5 THIS PHASE