

PROJECT MANAGER: NANCY MARSHALL (757) 956-3266 (Hampton Roads District)
 SURVEYED BY: BOB HARMON, L.S. (757) 925-2662 (Hampton Roads District) (1/13/2012, Updated 10/8/2019)
 DESIGN BY: QAWN HARRIS, E.L.T. (757) 956-3209 (Hampton Roads District) ---
 SUBSURFACE UTILITY BY: JMT, INC. (757) 499-0994 (Virginia Beach, VA) (1/25/2019)

RW PLANS

THESE PLANS ARE UNFINISHED
 AND ARE NOT TO BE USED FOR
 ANY TYPE OF CONSTRUCTION.

REVISED	STATE	ROUTE	STATE PROJECT	SHEET NO.
	VA.	60	BW00-047-103 R-201, C-501	4

DESIGN FEATURES RELATING TO CONSTRUCTION
 OR TO REGULATION AND CONTROL OF TRAFFIC
 MAY BE SUBJECT TO CHANGE AS DEEMED
 NECESSARY BY THE DEPARTMENT

VDOT Location and Design
 Suffolk, Virginia
 ROADWAY ENGINEER

VDOT Location and Design
 Suffolk, Virginia
 HYDRAULIC ENGINEER

004
**MANISH V MEHTA TRUSTEE &
 MEGHNA M TRUSTEE**
 Inst. # 180013527
 PB 684 PG 892
 1.84 AC
 Tax # 2320100071E

002
NORGE CENTER INC.
 DB 530 PG 494
 DB 243 PG 454
 PB 68 PG 67
 25.350 AC
 Tax # 2320100071

003
OLD POINT NATIONAL BANK
 Inst. # 980003453
 1.44 AC
 Tax # 2320100070

008
**O'REILLY AUTOMOTIVE
 STORES INC.**
 Inst. # 170008467
 Inst. # 180009342 (Plat)
 1.40 AC
 Tax # 2320100071C

007
POPLAR CREEK, LLC.
 Inst. # 069015363
 Inst. # 17001988 (Plat)
 5.938 AC
 Tax # 232100002D

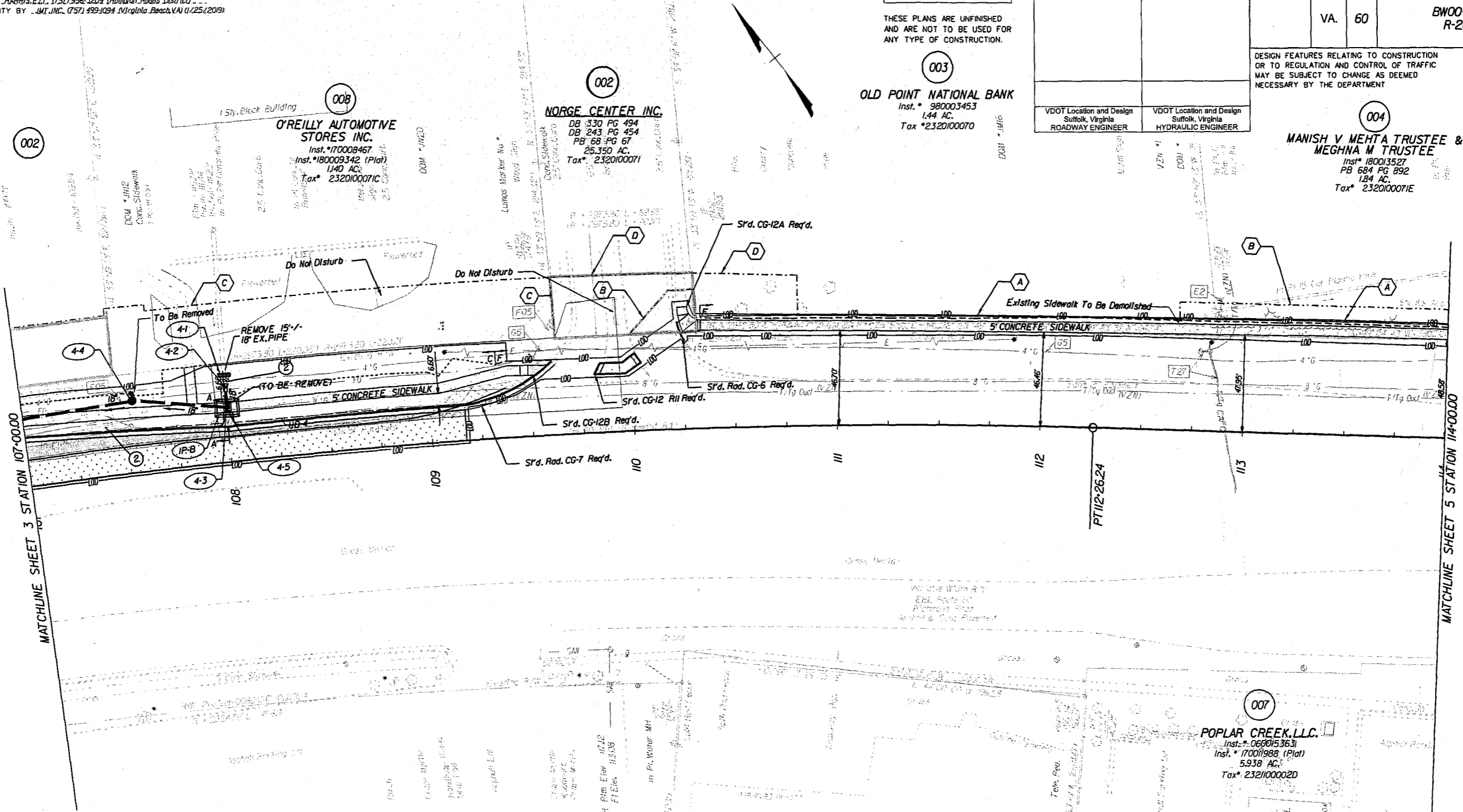

- INCIDENTAL LEGEND**
- [C] DENOTES CONSTRUCTION LIMITS IN CUTS
 - [F] DENOTES CONSTRUCTION LIMITS IN FILLS
 - [Hatched Box] DENOTES AREAS OF PROPOSED CONCRETE SIDEWALK
 - [Cross-hatched Box] DENOTES AREA OF PAVEMENT TO BE DEMOLISHED
 - [Dotted Box] DENOTES AREA OF PROPOSED PAVEMENT
 - [Stippled Box] DENOTES AREA OF RESURFACING
 - (O) DENOTES DRAINAGE STRUCTURE NUMBERS
 - (1) DENOTES EXIST'G. STRUCTURE AND PIPE TO BE CLEANED OUT.
 - (2) DENOTES EXIST'G. STRUCTURE AND PIPE TO BE REMOVED.

- LINE LEGEND**
- (A) PROPOSED RIGHT OF WAY LINE
 - (B) PROPOSED TEMPORARY CONSTRUCTION EASEMENT
 - (C) VARIABLE WIDTH PERMANENT STANDARD UTILITY EASEMENT REQUIRED FOR DOMINION ENERGY AND VDOT UTILITY EASEMENT
 - (D) VARIABLE WIDTH PERMANENT STANDARD VDOT UTILITY EASEMENT

- SHEET NOTES:**
- 1) SEE GENERAL NOTES FOR E&S LEGEND.
 - 2) IF EXISTING INCIDENTALS LABELED 'DO NOT DISTURB' ARE DISTURBED DURING CONSTRUCTION, IT IS THE CONTRACTOR'S RESPONSIBILITY TO RETURN THEM TO THEIR ORIGINAL STATE.

REFERENCES
 (PROFILES, DETAIL & DRAINAGE DESCRIPTION SHEETS, ETC.)

Mainline Profile	4A
Drainage Descr.	2B(1)
E&S Legend	2

SCALE 0 25' 50'	PROJECT BW00-047-103	SHEET NO. 4
--------------------	-------------------------	----------------