



PROJECT MANAGER Mr. Wei Zeman, PE - VDOT Hampton Roads District - (757) 956-3272
 SURVEYED BY: DATE Dewberry Engineers Inc. 03/2020
 DESIGNED BY: Dewberry Engineers Inc. - (804) 205-3340
 SUBSURFACE UTILITY BY: Accumark, 04/2020

 MATTHEW C. THOMAS Lic. No. 046511 PROFESSIONAL ENGINEER	 MATTHEW C. THOMAS Lic. No. 046511 PROFESSIONAL ENGINEER	REVISED	STATE	ROUTE	STATE	PROJECT	SHEET NO.
		03/24/21	VA.	60		0060-047-627 R-201 C-501	11

DESIGN FEATURES RELATING TO CONSTRUCTION OR TO REGULATION AND CONTROL OF TRAFFIC MAY BE SUBJECT TO CHANGE AS DEEMED NECESSARY BY THE DEPARTMENT

Matthew C Thomas 2021.03.25 10:37 44-04'00"	Matthew C Thomas 2021.03.25 10:38 02-04'00"
Dewberry Engineers Inc. Glen Allen, Virginia HYDRAULIC ENGINEER	Dewberry Engineers Inc. Glen Allen, Virginia ROADWAY ENGINEER

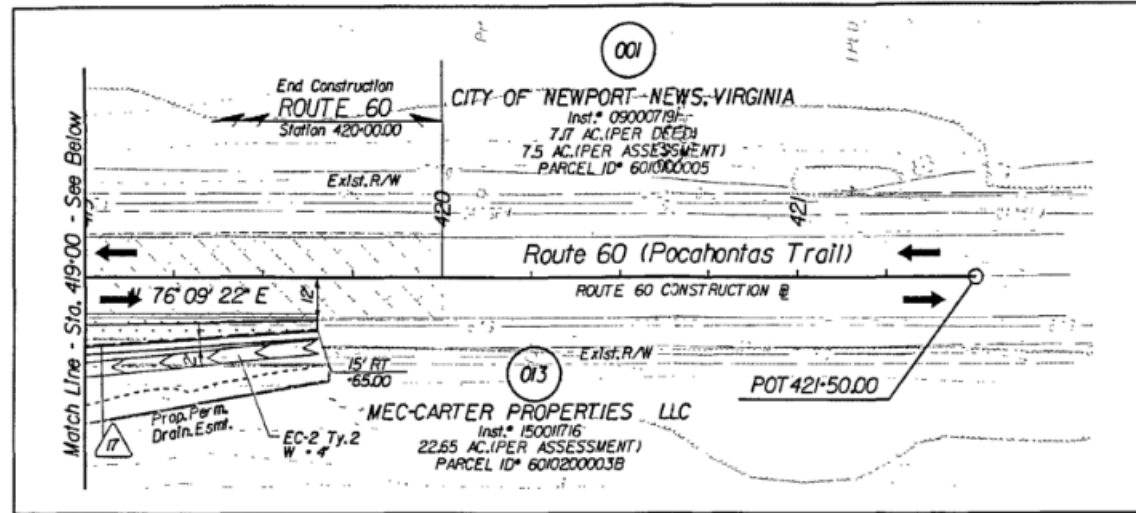

002
 THE PENINSULA PENTECOSTALS, INC.
 Inst. # 150016466
 4.82 AC. (PER ASSESSMENT)
 PARCEL ID# 601000008

001
 CITY OF NEWPORT NEWS, VIRGINIA
 Inst. # 090007191
 7.7 AC. (PER DEED)
 7.5 AC. (PER ASSESSMENT)
 PARCEL ID# 601000005

013
 MEC-CARTER PROPERTIES, LLC.
 Inst. # 150017116
 22.65 AC.
 PARCEL ID# 6010200003B

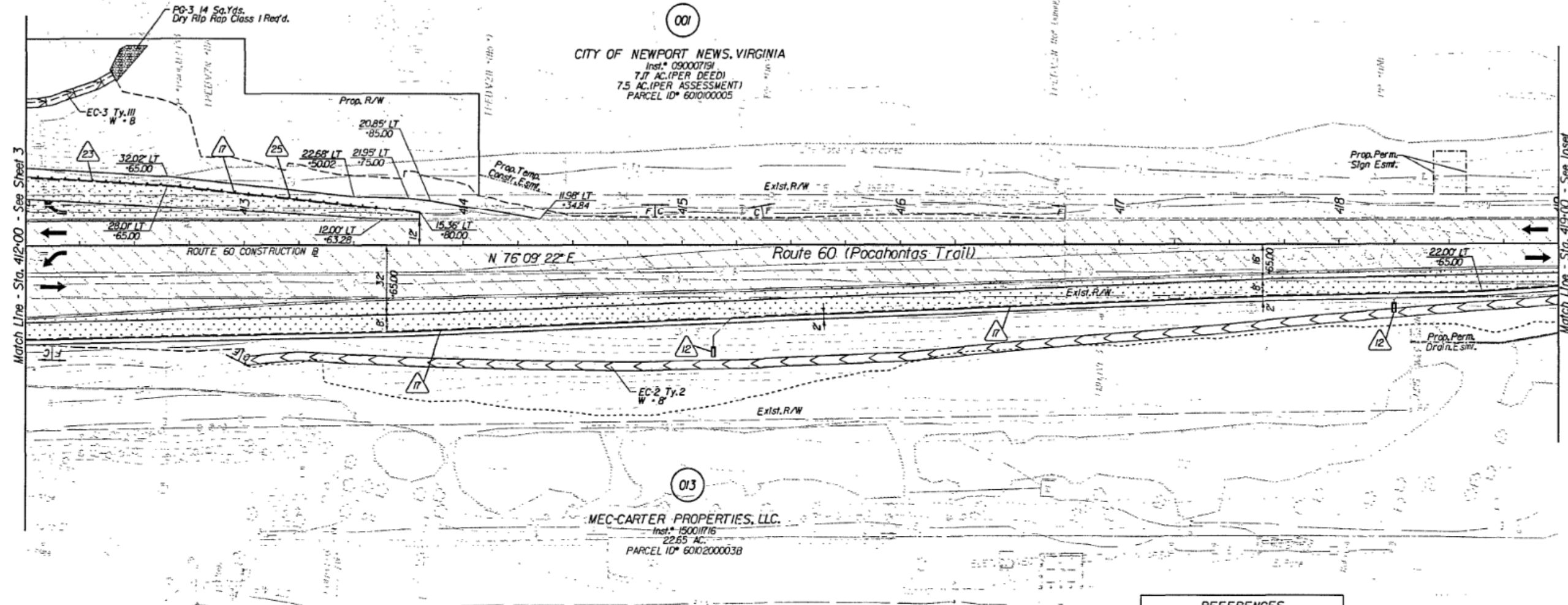

Key Legend (XX)

- | | | | |
|--|---|--|---|
| 1 6" Curb, Sfd. CG-2 Req'd. | 12 Underdrain Endwall, Sfd. EW-12 Req'd. | 23 Guardrail, Sfd. GR-MGS1 Req'd. | 34 Remove Exst. Guardrail |
| 2 4" Curb, Sfd. CG-3 Req'd. | 13 Abandon Pipe, Sfd. AP-1 Req'd. | 24 Guardrail, Sfd. GR-MGS1A Req'd. | 35 Remove Exst. Fence |
| 3 6" Curb and Gutter, Sfd. CG-6 Req'd. | 14 Groundwater Underdrain, Sfd. UD-1 Req'd. | 25 Guardrail Terminal, Sfd. GR-MGS2 Req'd. | 36 Remove Exst. Structure |
| 4 4" Curb and Gutter, Sfd. CG-7 Req'd. | 15 Median Underdrain, Sfd. UD-2 Req'd. | 26 Guardrail, Sfd. GR-10, 3' Height, Type I Req'd. | 37 Remove Exst. Pipe |
| 5 Conc. Raised Median, Sfd. MS-1 Req'd. | 16 Sidewalk Underdrain, Sfd. UD-3 Req'd. | 27 Guardrail, Sfd. GR-10, 3' Height, Type II Req'd. | 38 Abandon and Plug Exst. Pipe |
| 6 Conc. Raised Median, Sfd. MS-1A Req'd. | 17 Pavement Underdrain, Sfd. UD-4 Req'd. | 28 Guardrail, Sfd. GR-10, 3' Height, Type III Req'd. | 39 Adjust Exst. Structure |
| 7 Grass Raised Median, Sfd. MS-2 Req'd. | 18 Crossdrain, Sfd. CD-1 Req'd. | 29 Trailing End Terminal, Sfd. GR-MGS3 Req'd. | 40 Clean Out Exst. Structure |
| 8 Entrance Gutter, Sfd. CG-9B Req'd. | 19 Crossdrain, Sfd. CD-2 Req'd. | 30 Fixed Object Alt., Sfd. GR-FOA-5 Req'd. | 41 Clean Out Exst. Pipe |
| 9 Entrance Gutter, Sfd. CG-9D Req'd. | 20 Handrail, Sfd. HR-1 Type II Req'd. | 31 Fixed Object Alt., Sfd. GR-FOA-2 Req'd. | 42 Full Depth Sawcut |
| 10 Entrance, Sfd. CG-11 Req'd. | 21 Barbed Wire Fence, Sfd. FE-B Req'd. | 32 Guardrail, Sfd. GR-MGS4 | 43 6" Curb and Dry Gutter, Mod. CG-6 Req'd. |
| 11 Curb Ramp, Sfd. CG-12 Req'd. | 22 Chain Link Fence, Sfd. FE-CL Req'd. | 33 Bridge Pier Protection, Sfd. BPPS-1 | 44 Conc. Median Barrier, Sfd. MB-7F Req'd. |

- | | |
|---------------------------------------|--|
| Denotes Full Depth Pavement | Denotes Guardrail Bumpout Pavement Section |
| Denotes Pavement Demolition | |
| Denotes Mill & Variable Depth Overlay | |
| Denotes Milling and Overlay | Denotes Construction Limits In Cuts |
| | Denotes Construction Limits In Fills |

REFERENCES
(PROFILES, DETAIL & DRAINAGE DESCRIPTION SHEETS, ETC.)

- | | |
|--------------------------|-----------|
| Alignment Data | IG |
| ESC Phase 1 | 2D series |
| ESC Phase 2 | 2E series |
| ESC Phase 3 | 2F series |
| Pocahontas Trail Profile | 11A |
| Right-of-Way Plan | 11RW |

SCALE
 0 25' 50'

PROJECT
 0060-047-627

SHEET NO.
 11