



PROJECT MANAGER Mr. Wali Zaman, PE - VDOT Hampton Roads District - (757) 956-3272  
SURVEYED BY, DATE Dewberry Engineers Inc. 03/2020  
DESIGNED BY, Dewberry Engineers Inc. - (804) 205-3340  
SUBSURFACE UTILITY BY, Accumark, 04/2020

 MATTHEW C. THOMAS Lic. No. 046511 PROFESSIONAL ENGINEER	 MATTHEW C. THOMAS Lic. No. 046511 PROFESSIONAL ENGINEER	REVISED	STATE	ROUTE	STATE	PROJECT	SHEET NO.
		03/24/21	VA.	60		0060-047-627 R-201 C-501	3

DESIGN FEATURES RELATING TO CONSTRUCTION OR TO REGULATION AND CONTROL OF TRAFFIC MAY BE SUBJECT TO CHANGE AS DEEMED NECESSARY BY THE DEPARTMENT

Matthew C Thomas 2021.03.25 10:38:21-04'00"	Matthew C Thomas 2021.03.25 10:38:33-04'00"
Dewberry Engineers Inc. Glen Allen, Virginia HYDRAULIC ENGINEER	Dewberry Engineers Inc. Glen Allen, Virginia ROADWAY ENGINEER

002  
THE PENINSULA PENTECOSTALS, INC.  
Inst. # 150016466  
10.49 AC. (PER ASSESSMENT)  
PARCEL ID # 6010100007

UTILITY OWNERS

1. AT&T GARY WIGFIELD 4800 WINCHESTER BLVD. FREDERICK, MD 21703 301-606-1404	4. CENTURY LINK TODD METZER 2900 TOWERVIEW RD HERNDON, VA 20171 (703) 464-7510	7. VIRGINIA NATURAL GAS KEVIN STARKE 544 S. INDEPENDENCE BLVD. VIRGINIA BEACH, VA 23452 757-566-7529	10. JAMES CITY SERVICE AUTHORITY JARED NUSS 119 TERNING RD. WILLIAMSBURG, VA 23188 757-259-4126
2. VERIZON WILLIAM "BILL" SWAN 3011 HUNGARY SPRINGS RD. RICHMOND, VA 23228 (804) 544-0567	5. METRO FIBER NETWORKS F. SAWYER 435 REDOUBT RD. YORKTOWN, VA 23692 (757) 890-0413	8. COX COMMUNICATIONS CHARLIE HARDY 5200 CLEVELAND ST. VIRGINIA BEACH, VA 23462 757-438-0387	11. VDOT
3. HAMPTON ROADS SANITATION DISTRICT EDWARD HEADY 1434 AIR RAIL AVE. VIRGINIA BEACH, VA 23455 757-460-7021	6. NEWPORT NEWS WATERWORKS JEANETTE GIBAS 700 TOWN CENTER DR. NEWPORT NEWS, VA 23606 757-926-1079	9. DOMINION POWER ANDY BROOKS 701 E. CARY ST. RICHMOND, VA 23218 804-771-3655	

Sta	Rte60-GRMT SW Elevations (F1)	Skiffes-Rte60 NW Elevations (F1)
A	48.51	F 49.34
B	47.70	G 48.69
C	47.16	H 47.83
D	47.06	I 46.46
E	47.36	J 45.33

  

Sta	Rte60-GRMT SE Elevations (F1)	Skiffes-Rte60 NE Elevations (F1)
P	46.20	K 46.03
O	46.25	L 46.05
R	46.32	M 46.25
S	46.58	N 46.27
T	46.94	O 45.89

014  
RWV SELF STORAGE II, LLC.  
Inst. # 140007695  
PB 81 PG 35  
7.93 AC.  
PARCEL ID # 6010100010A

Begin Construction / Begin Project  
0060-047-627, P-101  
SKIFFES CREEK CONNECTOR  
Station 10+00.00

002  
THE PENINSULA PENTECOSTALS, INC.  
Inst. # 150016466  
4.82 AC. (PER ASSESSMENT)  
PARCEL ID # 6010100008

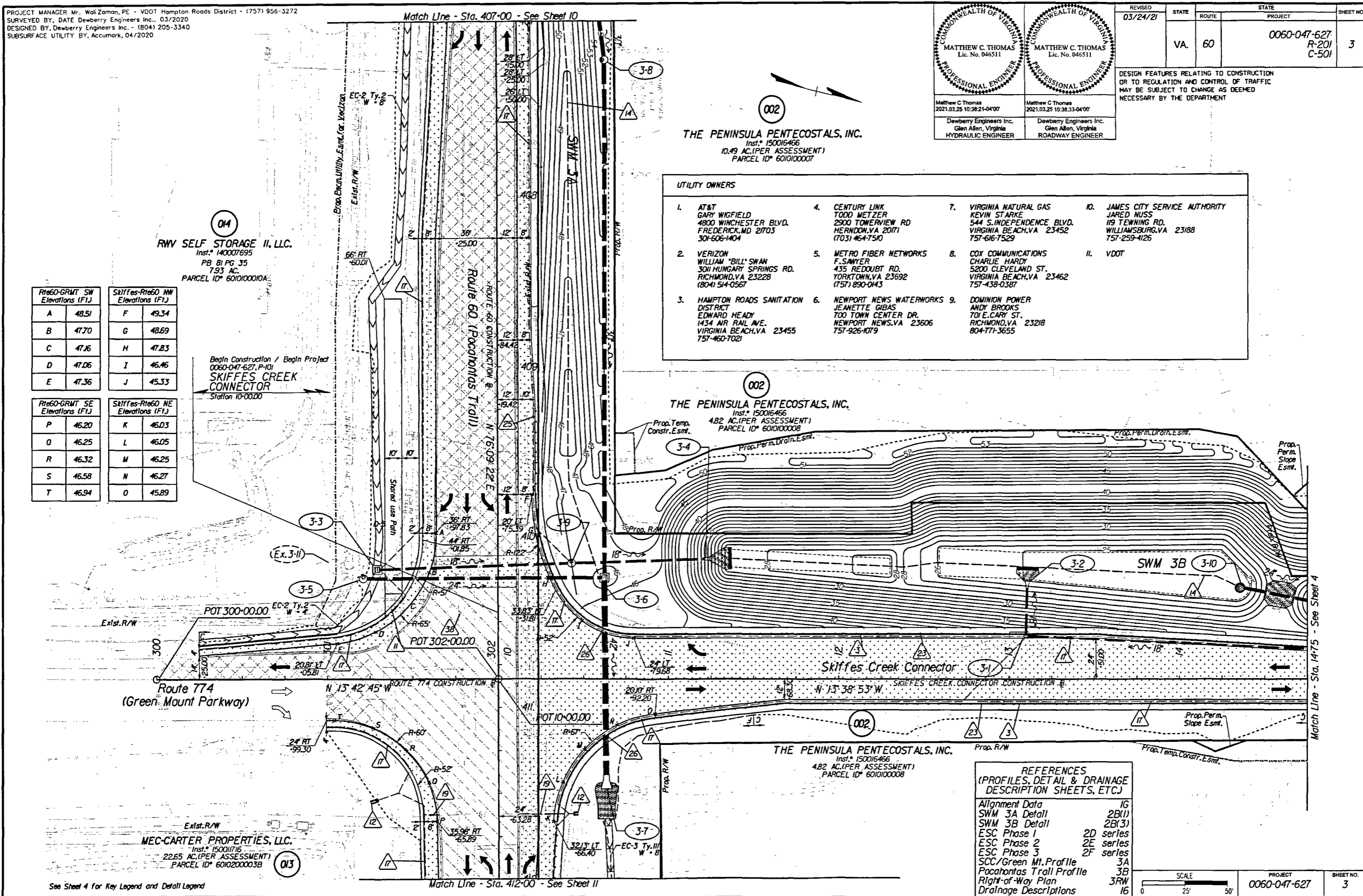

REFERENCES  
(PROFILES, DETAIL & DRAINAGE DESCRIPTION SHEETS, ETC.)

Alignment Data	1G
SWM 3A Detail	2B(1)
SWM 3B Detail	2B(3)
ESC Phase 1	2D series
ESC Phase 2	2E series
ESC Phase 3	2F series
SCC/Green Mt. Profile	3A
Pocahontas Trail Profile	3B
Right-of-Way Plan	3RW
Drainage Descriptions	16

SCALE: 1" = 25'

PROJECT: 0060-047-627

SHEET NO.: 3