

20242378

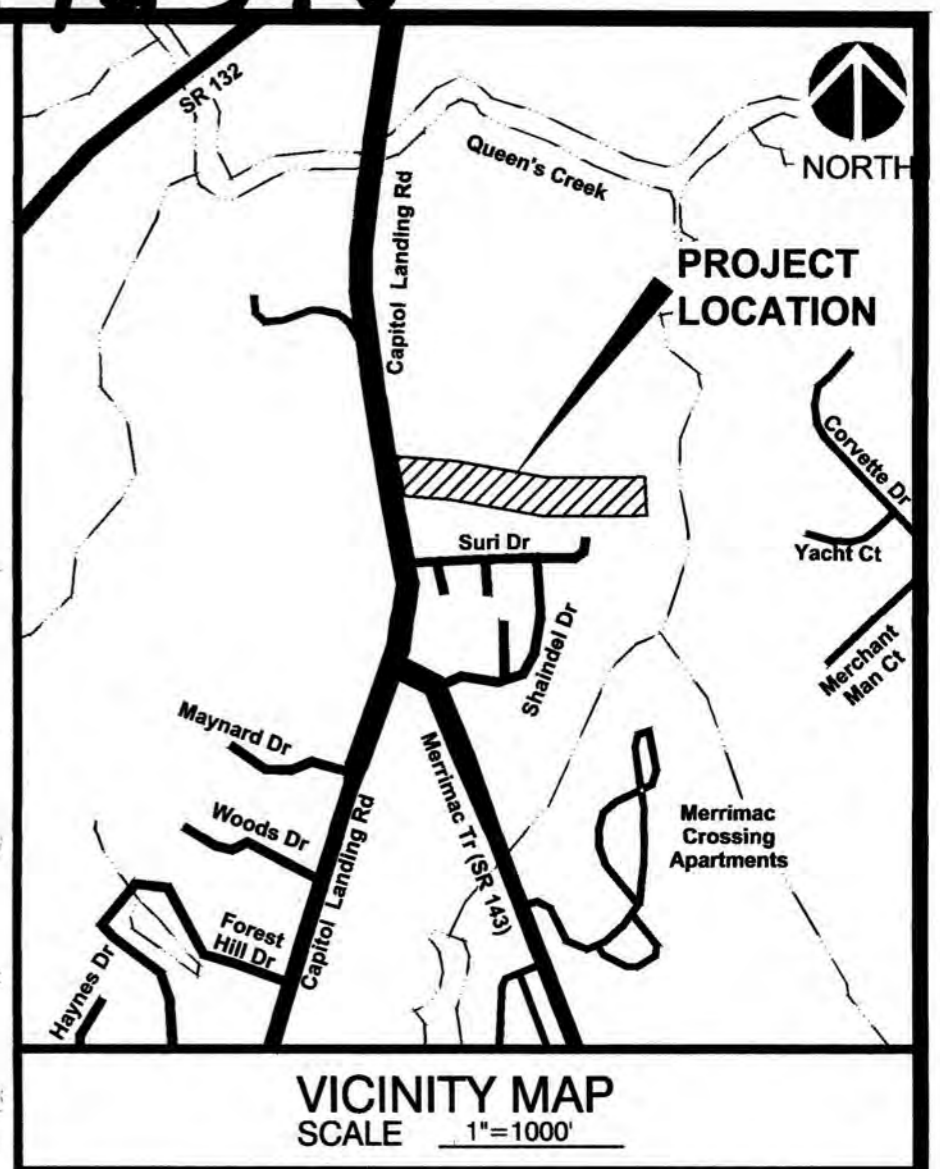
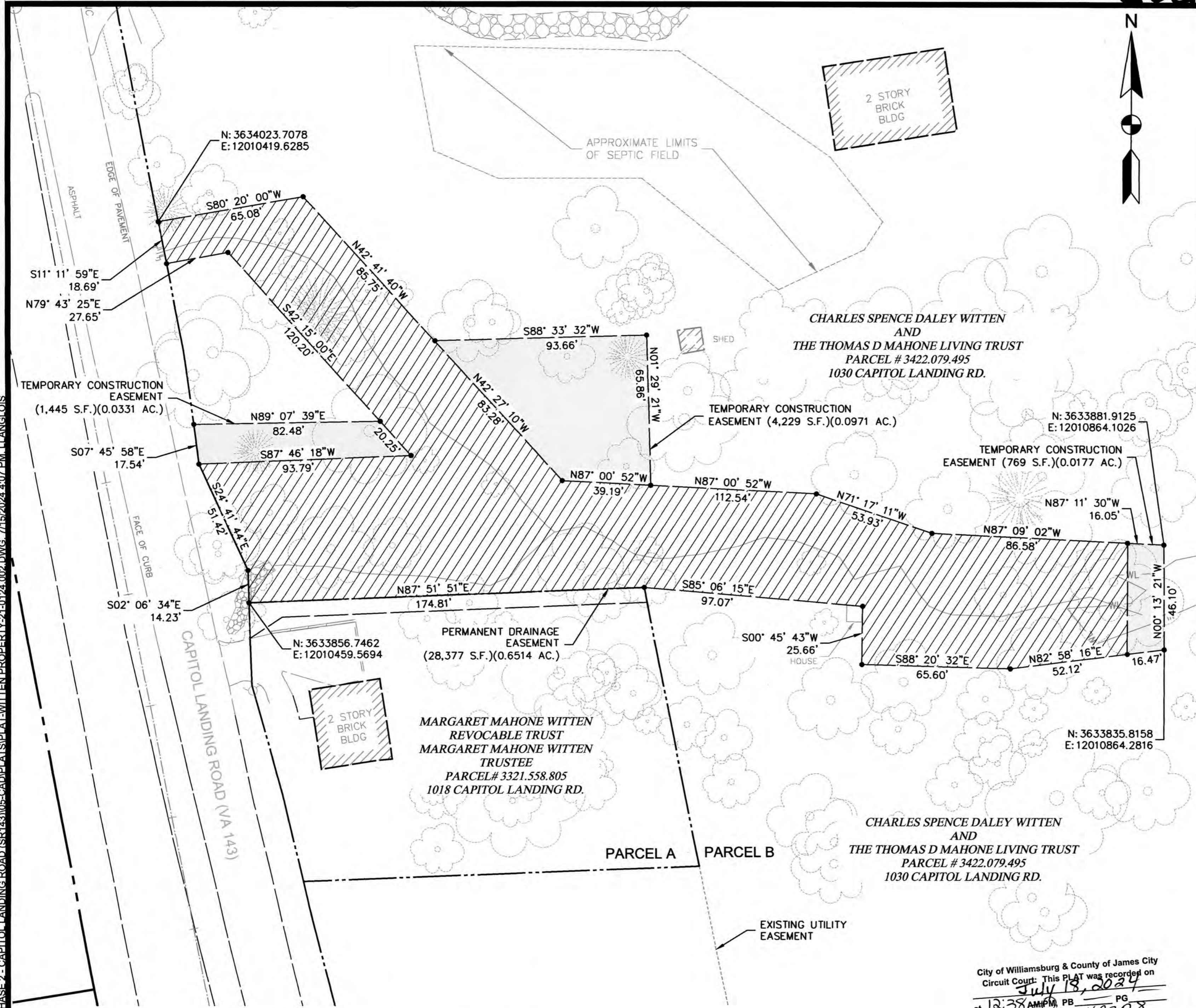

- LEGEND**
- PROPOSED PERMANENT DRAINAGE EASEMENT
 - PROPOSED TEMPORARY CONSTRUCTION EASEMENT
 - AC. ACRE
 - SF SQUARE FEET
- SURVEY NOTES**
- HORIZONTAL DATUM: VIRGINIA STATE PLANE NAD83 (2011).
 - VERTICAL DATUM: NAVD88
 - THE UNDERLYING TOPOGRAPHIC SURVEY WAS COMPLETED UNDER THE DIRECT AND RESPONSIBLE CHARGE OF CHARLES S. HUNTLEY, JR. FROM AN ACTUAL GROUND SURVEY. THE ORIGINAL DATA WAS OBTAINED IN JANUARY, 2022, AND THAT THIS MAP INCLUDING METADATA MEETS MINIMUM ACCURACY STANDARDS UNLESS OTHERWISE NOTED.
 - THE PROPERTY LINES SHOWN HEREON ARE A COMPILATION OF AVAILABLE DEED AND PLAT RECORDS AND DOES NOT REPRESENT A BOUNDARY SURVEY BY THIS FIRM.
 - NO TITLE REPORT HAS BEEN FURNISHED, THIS SURVEY MAY NOT SHOW ALL COVENANTS, RESTRICTIONS, EASEMENTS OR DEDICATION OF RECORD WHICH MAY EXIST IN THE CHAIN OF TITLE OR PUBLIC RECORDS OF THE CITY OF WILLIAMSBURG.
 - THE COORDINATES SHOWN ON THIS EXHIBIT ARE RELATIVE TO THE VIRGINIA STATE PLANE COORDINATES SYSTEM, NAD83, VIRGINIA SOUTH ZONE, U.S. SURVEY FEET, GRID VALUE.

- LEGEND**
- PROPOSED PERMANENT DRAINAGE EASEMENT
 - PROPOSED TEMPORARY CONSTRUCTION EASEMENT
 - AC. ACRE
 - SF SQUARE FEET
- SURVEY NOTES**
- HORIZONTAL DATUM: VIRGINIA STATE PLANE NAD83 (2011).
 - VERTICAL DATUM: NAVD88
 - THE UNDERLYING TOPOGRAPHIC SURVEY WAS COMPLETED UNDER THE DIRECT AND RESPONSIBLE CHARGE OF CHARLES S. HUNTLEY, JR. FROM AN ACTUAL GROUND SURVEY. THE ORIGINAL DATA WAS OBTAINED IN JANUARY, 2022, AND THAT THIS MAP INCLUDING METADATA MEETS MINIMUM ACCURACY STANDARDS UNLESS OTHERWISE NOTED.
 - THE PROPERTY LINES SHOWN HEREON ARE A COMPILATION OF AVAILABLE DEED AND PLAT RECORDS AND DOES NOT REPRESENT A BOUNDARY SURVEY BY THIS FIRM.
 - NO TITLE REPORT HAS BEEN FURNISHED, THIS SURVEY MAY NOT SHOW ALL COVENANTS, RESTRICTIONS, EASEMENTS OR DEDICATION OF RECORD WHICH MAY EXIST IN THE CHAIN OF TITLE OR PUBLIC RECORDS OF THE CITY OF WILLIAMSBURG.
 - THE COORDINATES SHOWN ON THIS EXHIBIT ARE RELATIVE TO THE VIRGINIA STATE PLANE COORDINATES SYSTEM, NAD83, VIRGINIA SOUTH ZONE, U.S. SURVEY FEET, GRID VALUE.

1 Large Small Plat(s) Recorded herewith as # 20242378

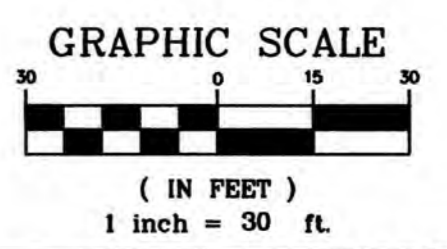

City of Williamsburg & County of James City
Circuit Court: This PLAT was recorded on
at 12:38 AM, PG
Document # 20242378
ELIZABETH E. O'CONNOR, CLERK
Elizabeth E. O'Connor, Clerk

VDOT PROJECT NUMBER: U000-137-R82 (C501)
UPC: 117183

A. MORTON THOMAS AND ASSOCIATES, INC.
ENGINEERS • PLANNERS • SURVEYORS • LANDSCAPE ARCHITECTS
100 GATEWAY CENTRE PARKWAY SUITE 200 - RICHMOND, VA. 23236
PH (804) 276-6231 - FAX (804) 276-6233

RES.	AMT	SURV.	CSH	COMP.	AMT	DES.	AMT	DRN.	LAL	CHK.	JSC
------	-----	-------	-----	-------	-----	------	-----	------	-----	------	-----

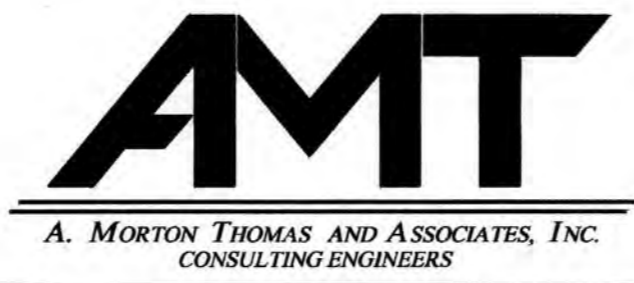

EXHIBIT OF PROPOSED PERMANENT DRAINAGE EASEMENTS AND TEMPORARY CONSTRUCTION EASEMENTS ACROSS THE PROPERTY OF CHARLES SPENCE DALEY WITTEN AND THE THOMAS D MAHONE LIVING TRUST PARCEL ID: 3422.079.495 CITY OF WILLIAMSBURG, VIRGINIA

SCALE	CONTOUR INTERVAL	AMT FILE No.
1" = 30'	N/A	21-0124.002
DATE	TAX MAP No.	SHEET
7/15/2024	N/A	1 of 1

X:\WILLIAMSBURG\21-0124-002-PHASE 2 - CAPITOL LANDING ROAD (SR143)\05-CAD\PLAT\PLAT-WITTEN PROPERTY-21-0124-002.DWG. 7/15/2024 4:07 PM LLANGLOIS