

202405951

D:\26\24 11:43:52AM cmacaulay_LAYOUT:BNY-02-02

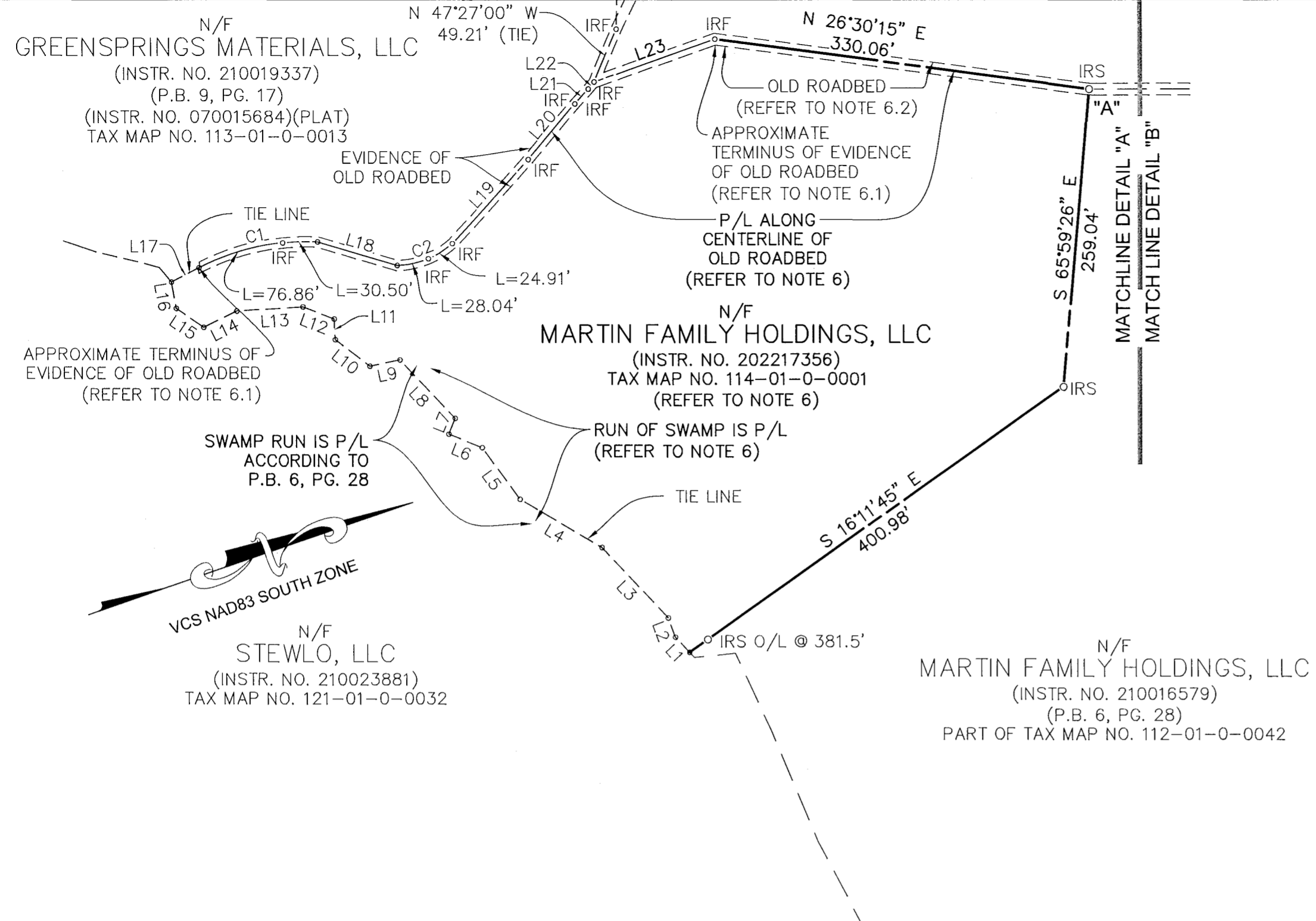

LINE TABLE					
NO.	BEARING	DISTANCE	NO.	BEARING	DISTANCE
L1	S 66°08'11" W	18.14'	L13	S 15°15'38" W	58.04'
L2	S 88°44'32" W	17.85'	L14	S 07°12'38" E	31.84'
L3	S 65°36'42" W	83.97'	L15	S 52°55'50" W	29.47'
L4	S 49°26'45" W	83.39'	L16	N 81°09'20" W	23.28'
L5	S 72°57'58" W	55.94'	L17	N 08°20'49" W	27.18'
L6	S 40°27'26" W	31.31'	L18	N 35°26'28" E	72.79'
L7	N 48°54'56" W	14.71'	L19	N 28°29'24" W	98.66'
L8	S 65°44'21" W	70.24'	L20	N 30°38'21" W	62.95'
L9	S 07°28'51" W	26.90'	L21	N 28°08'45" W	17.36'
L10	S 56°45'32" W	38.16'	L22	N 30°23'25" W	7.86'
L11	N 73°59'42" W	18.03'	L23	N 00°04'34" W	111.85'
L12	S 39°50'21" W	29.62'			

CURVE TABLE						
NO.	LENGTH	RADIUS	DELTA	TANGENT	CHORD	CHORD BEARING
C1	107.36'	204.23'	30°07'14"	54.95'	106.13'	N 06°42'48" E
C2	52.95'	75.58'	40°08'29"	27.61'	51.87'	N 02°30'05" W

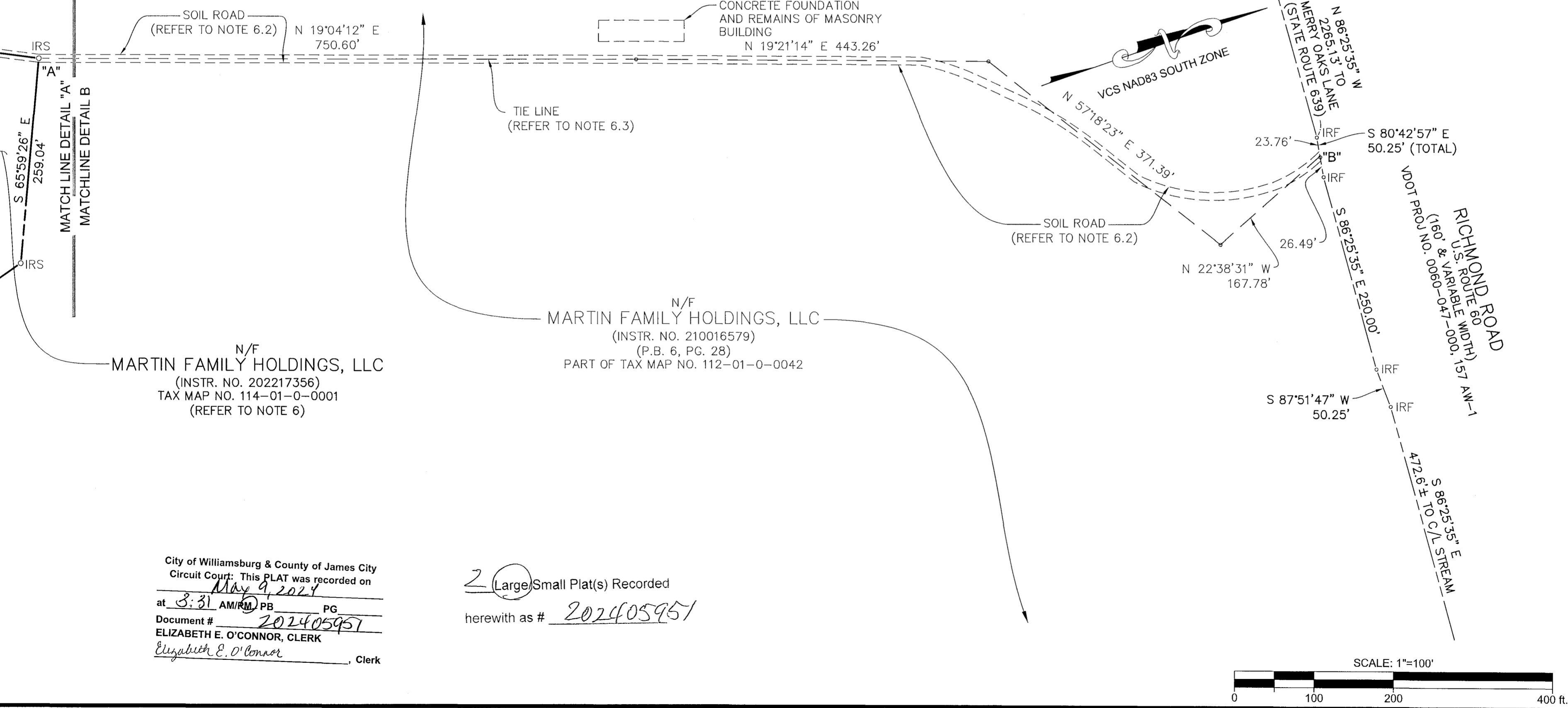

City of Williamsburg & County of James City
 Circuit Court: This PLAT was recorded on
 May 9, 2024
 at 3:31 AM/PM PB PG
 Document # 202405951
 ELIZABETH E. O'CONNOR, CLERK
 Elizabeth E. O'Connor, Clerk

2 (Large) Small Plat(s) Recorded
 herewith as # 202405951

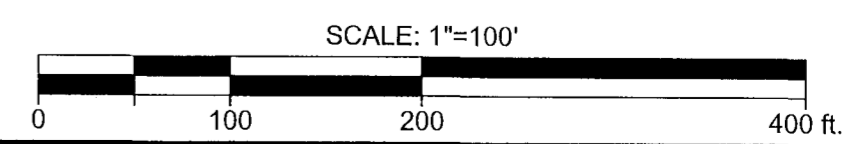

NO.	REVISION	DATE	CHKD
6			
5			
4			
3			
2			
1			

PROJ: 030066-01-017
 DATE: 01/25/2024
 CHKD: JLD
 THIS DRAWING AND ALL INFORMATION CONTAINED HEREIN IS THE PROPERTY OF BOWMAN CONSULTING GROUP, INC. AND IS NOT TO BE USED FOR ANY OTHER PROJECT WITHOUT THE WRITTEN CONSENT OF BOWMAN CONSULTING GROUP, INC. © 2024 BOWMAN CONSULTING GROUP, INC. ALL RIGHTS RESERVED.

Bowman
 947 Myers Street, Suite B
 Richmond, VA 23230
 www.bowman.com
 Phone: 804.616.3240
 FAX: 804.270.2008

BOUNDARY SURVEY
 OF
 PROPERTY STANDING IN THE NAME OF
MARTIN FAMILY HOLDINGS, LLC
 (INSTRUMENT NO. 202217356)
 BEING DESIGNATED AS
 TAX MAP NO. 114-01-0-0001
 POWHATAN DISTRICT JAMES CITY COUNTY, VIRGINIA

SHEET No.
 2
 OF
 2