

202402796

SITE SPECIFIC SEEDING MIXTURES FOR COASTAL PLAIN AREA

Table 3.32-D: SEEDING MIXTURES FOR COASTAL PLAIN AREA. Includes categories like MINIMUM CARE LAWN, HIGH-MAINTENANCE LAWN, LOW MAINTENANCE SLOPE, etc.

TYPICAL ORIENTATION OF TREATMENT - 1 (SOIL STABILIZATION BLANKET)

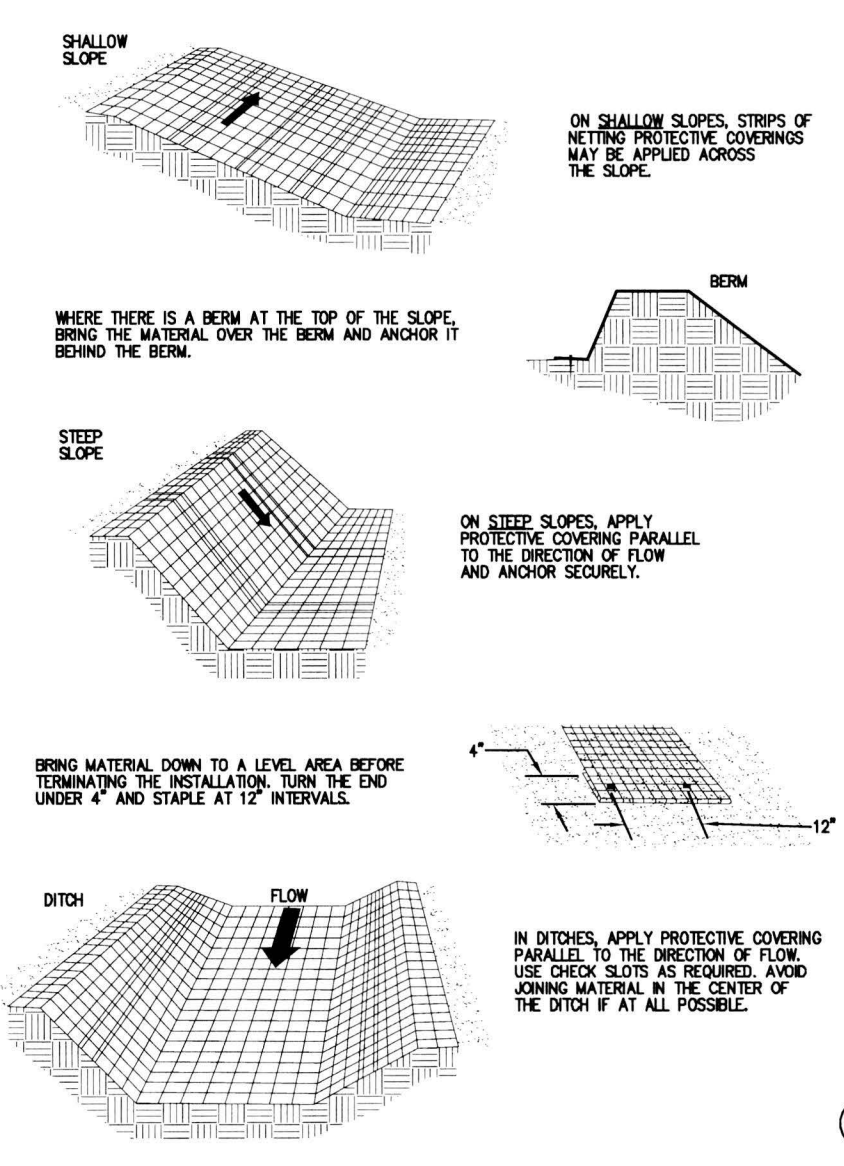

CONSTRUCTION OF A SILT FENCE (WITHOUT WIRE SUPPORT)

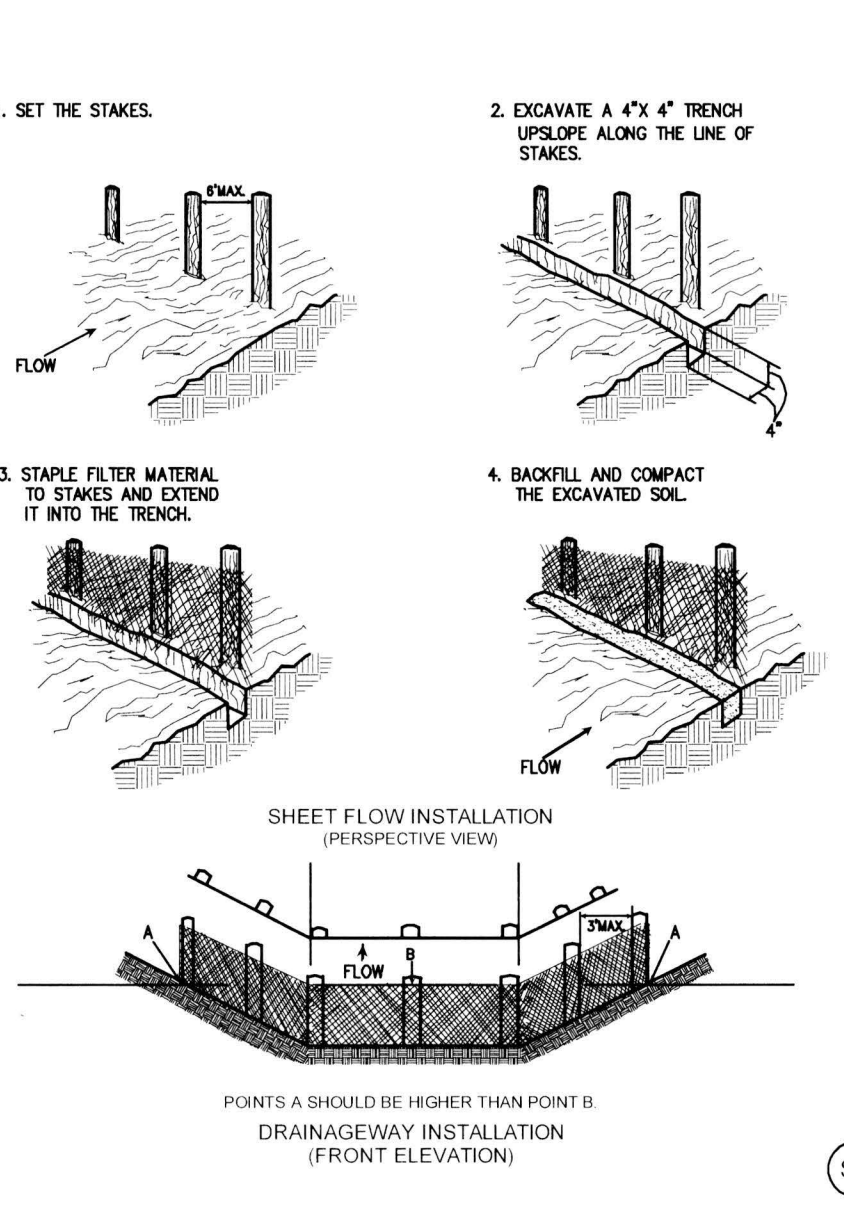

EROSION AND SEDIMENT CONTROL NARRATIVE

PROJECT DESCRIPTION: THIS PROJECT DETAILS A PATIO ADDITION TO BE MADE TO THE KINGSMILL RESORT FITNESS CENTER... EXISTING SITE CONDITIONS: THIS PROJECT LIES WITHIN THE KINGSMILL DEVELOPMENT... ADJACENT PROPERTY: THE SUBJECT SITE LIES TOTALLY WITHIN THE OVERALL KINGSMILL DEVELOPMENT...

JAMES CITY COUNTY ENGINEERING AND RESOURCE PROTECTION DIVISION STANDARD STORMWATER NOTES

- THE FOLLOWING STANDARD COUNTY NOTES SHALL BECOME PART OF ANY APPROVED EROSION AND SEDIMENT CONTROL OR STORMWATER MANAGEMENT PLAN... 1. ALL THE PROVISIONS OF VIRGINIA EROSION AND SEDIMENT CONTROL (E&S) LAW AND REGULATIONS... 2. MINIMUM STANDARDS NUMBERS 1 THROUGH 19 OF THE VIRGINIA EROSION AND SEDIMENT CONTROL REGULATIONS... 3. THE OPERATOR SHALL BE RESPONSIBLE TO REGISTER FOR CONSTRUCTION GENERAL PERMIT (CGP) COVERAGE...

Table with columns: REVISED PER JAMES CITY COUNTY COMMENTS, GVC, Date, Description.



DUST CONTROL 3.30

TEMPORARY MEASURES USED DURING CONSTRUCTION. 1. VEGETATIVE COVER - IN AREAS SUBJECT TO LITTLE OR NO CONSTRUCTION TRAFFIC... 2. MULCH - WHEN PROPERLY APPLIED, MULCH OFFERS A FAST, EFFECTIVE MEANS OF CONTROLLING DUST...

TOPSOILING 3.30

TOPSOILING 3.30 SPECIFICATIONS. FIELD EVALUATION OF THE SITE SHALL BE MADE TO DETERMINE IF THERE IS SUFFICIENT SURFACE SOIL OF GOOD QUALITY TO JUSTIFY STOPPING TOPSOIL...

GRAVEL AND WIRE MESH DROP INLET SEDIMENT FILTER

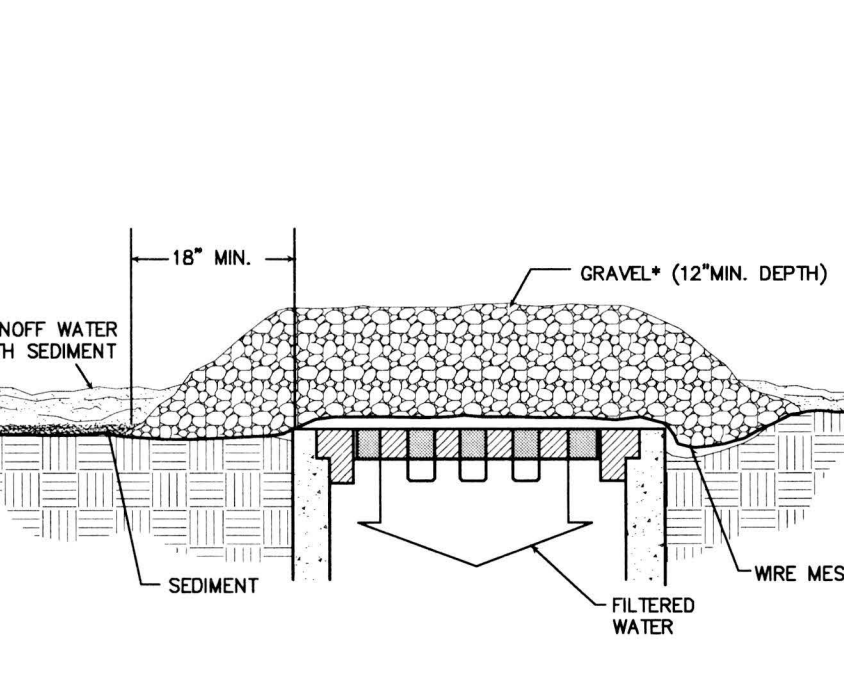

PERMANENT STABILIZATION

ALL AREAS DISTURBED BY CONSTRUCTION SHALL BE STABILIZED WITH PERMANENT OR TEMPORARY SEEDING IMMEDIATELY FOLLOWING GRADING ACTIVITIES. IN GENERAL, ALL EROSION AND SEDIMENT CONTROL MEASURES WILL BE CHECKED DAILY AND AFTER EACH SIGNIFICANT RAINFALL...

SAFETY FENCE

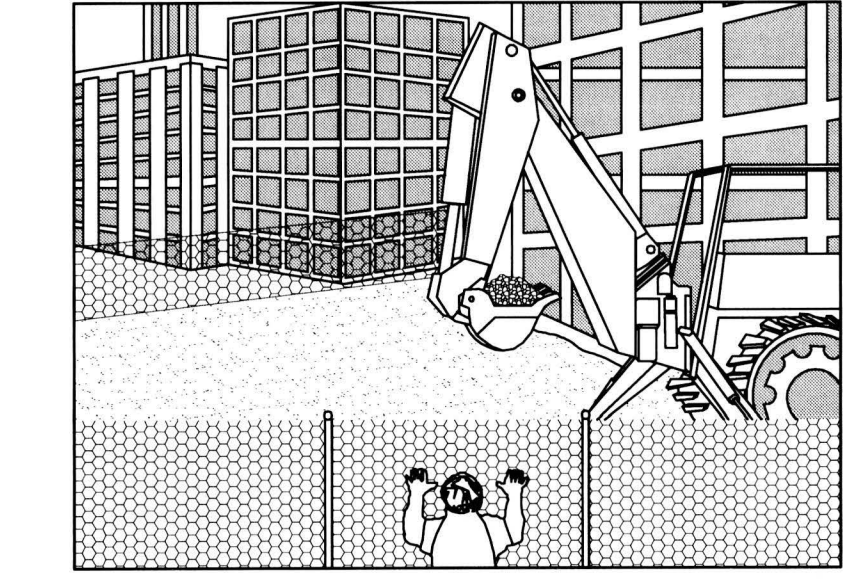

ORGANIC MULCH MATERIALS AND APPLICATION RATES

Table with columns: MULCHES, RATES (PER ACRE, PER 1000 FT SQ), NOTES. Includes Straw or Hay, Fiber Mulch, Corn Stalks, Wood Chips, Bark Chips or Shredded Bark.

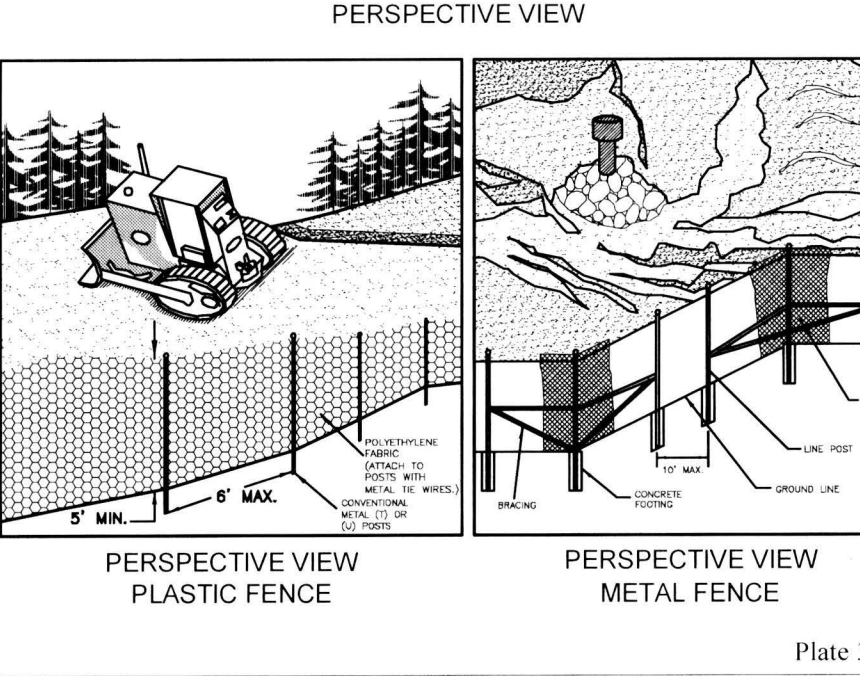

PLASTIC FENCE, METAL FENCE. Plate 3.01-1

SPECIFIC APPLICATION

THIS METHOD OF INLET PROTECTION IS APPLICABLE WHERE HEAVY CONCENTRATED FLOWS ARE EXPECTED, BUT NOT WHERE PONDING AROUND THE STRUCTURE MIGHT CAUSE EXCESSIVE INCONVENIENCE OR DAMAGE TO ADJACENT STRUCTURES AND UNPROTECTED AREAS.

TEMPORARY SEEDING PLANT MATERIALS, SEEDING RATES, AND DATES

Table with columns: SPECIES, SEEDING RATES (ACRE, 1000 FT SQ), DATES. Lists various species like Grass, Ryegrass, etc.

ORGANIC MULCH MATERIALS AND APPLICATION RATES

\* GRAVEL SHALL BE VDOT #3, #57 OR #6 COARSE AGGREGATE. Plate 3.07-2

RECOMMENDED PRACTICES - CONCRETE WASHOUT

CONCRETE WASHOUT CONTAINS POLLUTANTS AND SHOULD BE DISPOSED OF PROPERLY. NEVER DISCHARGE TO SURFACE WATERS, STORM SEWERS, GUTTERS, OR STREETS. DO NOT ALLOW WASH WATER TO INFILTRATE INTO THE GROUND.

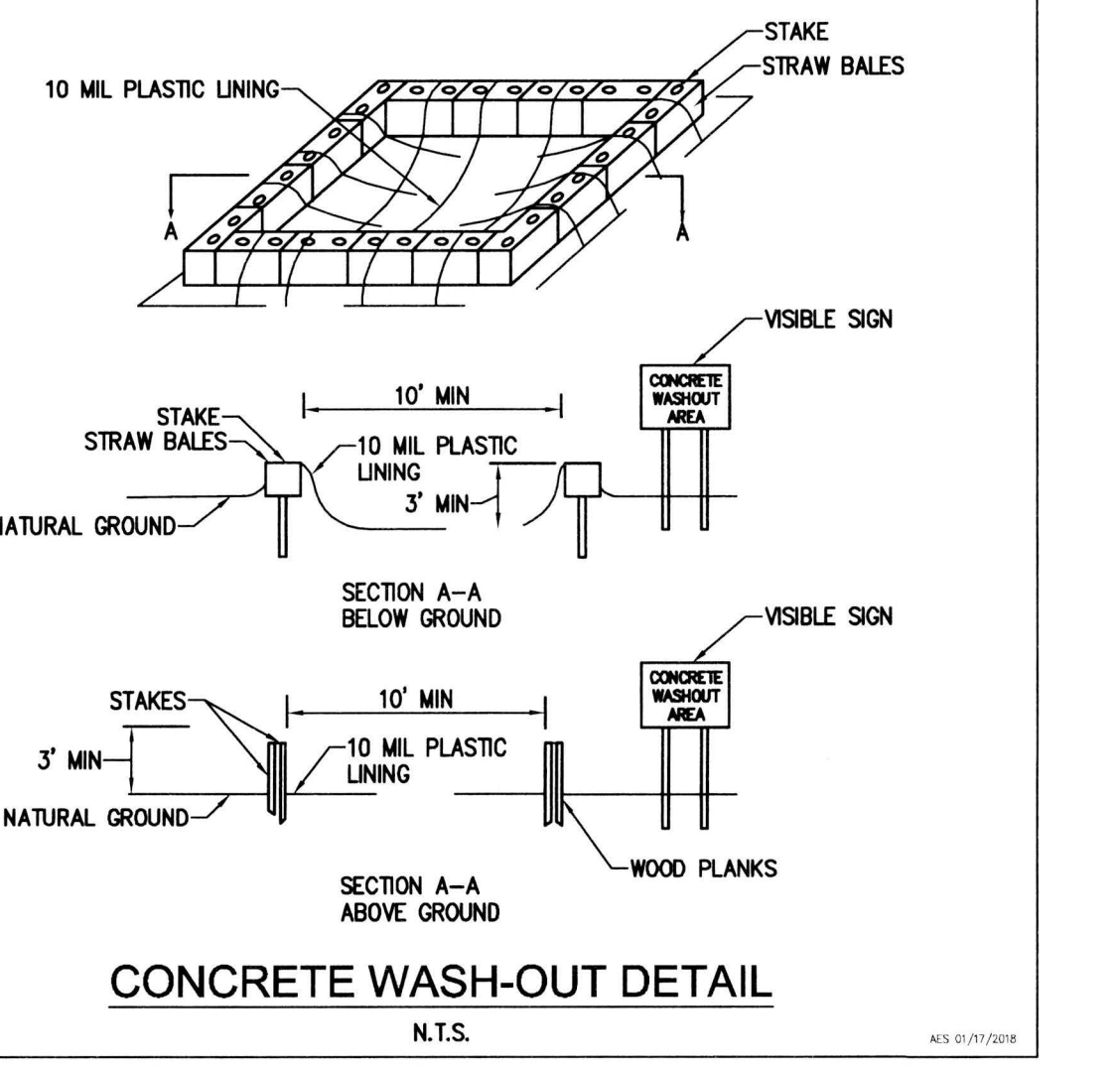

Logo for AIES CONSULTING ENGINEERS with contact information for 5248 Oldie Towne Road, Suite 108, Williamsburg, VA.

Project information for Fitness Center Patio Addition, including project number 7753-52, scale 1"=10', and sheet title NOTES & DETAILS.