

202313341

LEGEND

EXTENT OF EX. RETAINING WALL TO REMAIN

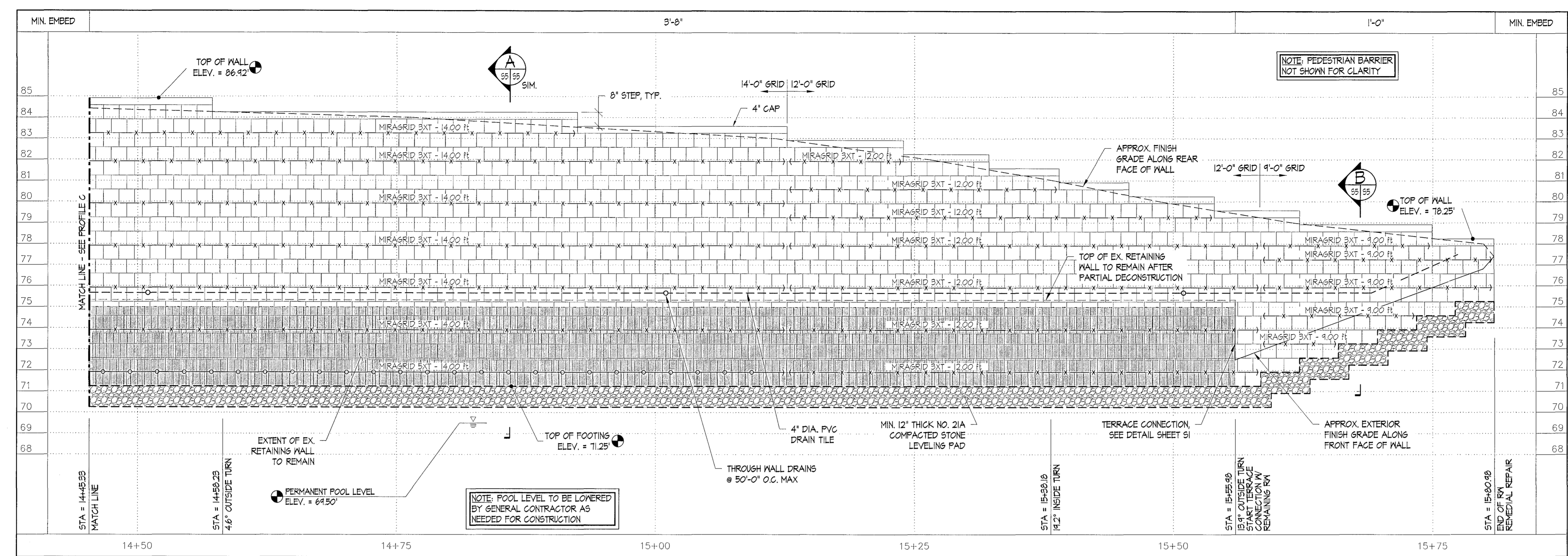

WALL PROFILE

HORIZ. SCALE: 1" = 6'-0", VERT. SCALE: 1" = 3'-0"

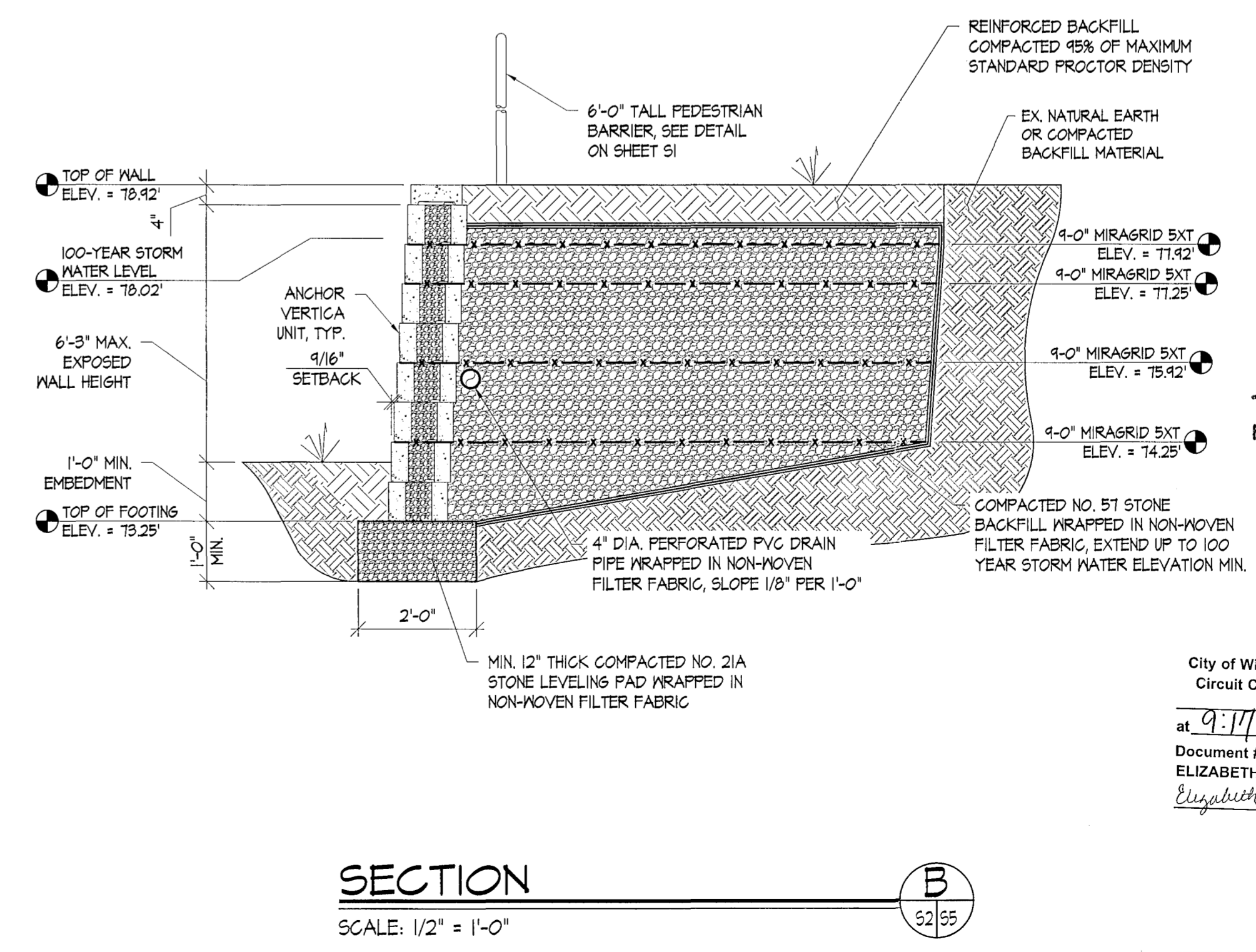
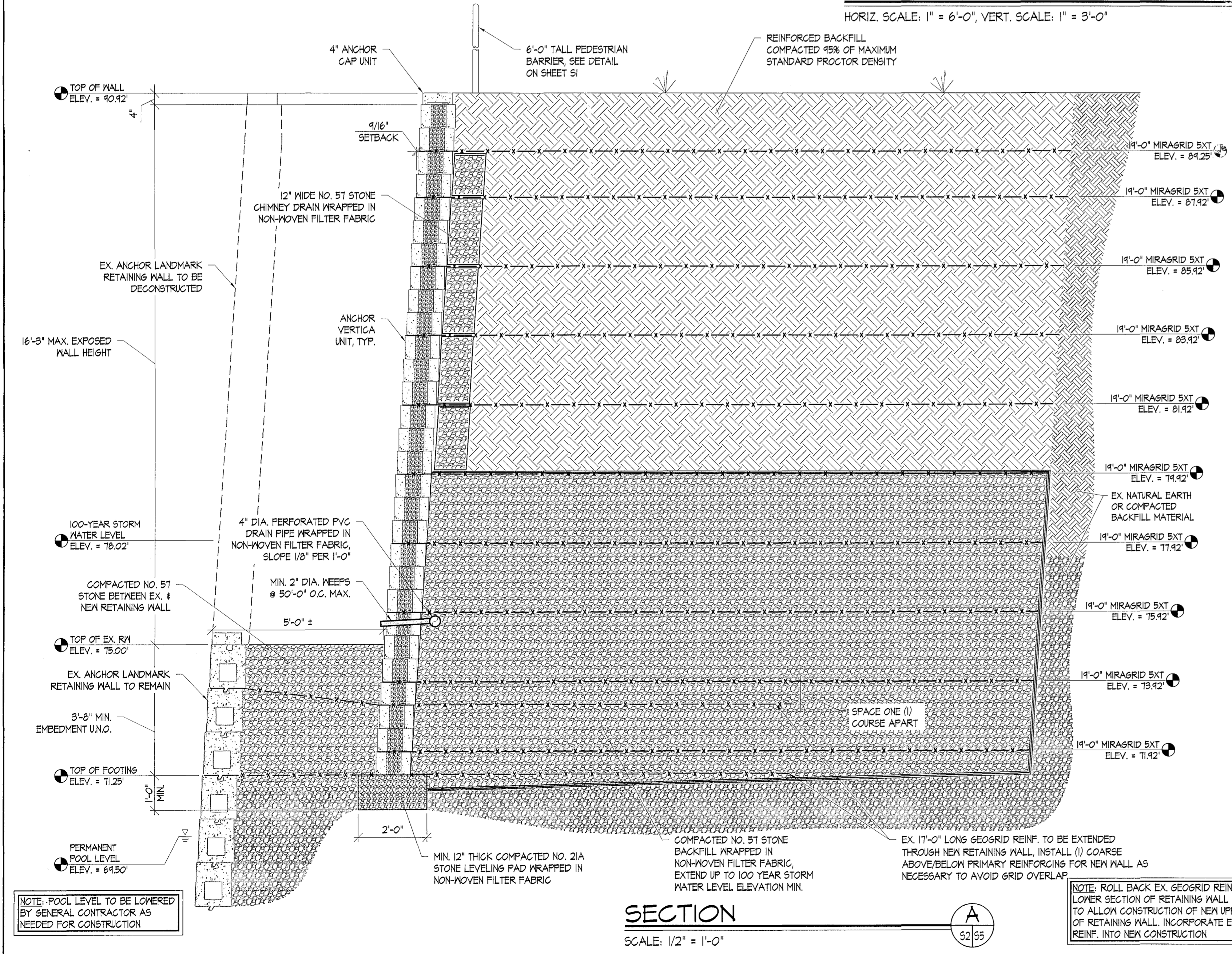

Sheet	55	5 of 6						
RETAINING WALL PROFILE & SECTIONS	JAMES CITY COUNTY VIRGINIA							
Project #:	VAC2023-0465	Drawn by: JMK						
Date:	5/16/23	Reviewed by: MAM						
Professional Seal								
Revisions	<table border="1"> <tr> <th>No.</th> <th>Date</th> <th>Comments</th> </tr> <tr> <td>1</td> <td>5/16/23</td> <td>JCC Comments Dated 4/24/23</td> </tr> </table>		No.	Date	Comments	1	5/16/23	JCC Comments Dated 4/24/23
No.	Date	Comments						
1	5/16/23	JCC Comments Dated 4/24/23						
<p>SETTER'S MARKET</p> <p>BMP REMEDIATION PLAN</p>								
<p>City of Williamsburg & County of James City Circuit Court. This PLAT was recorded on at 9:17 AM on 5/13/2023. Document # 202313341. ELIZABETH E. O'CONNOR, CLERK. Elizabeth E. O'Connor, Clerk</p>								