

202300296

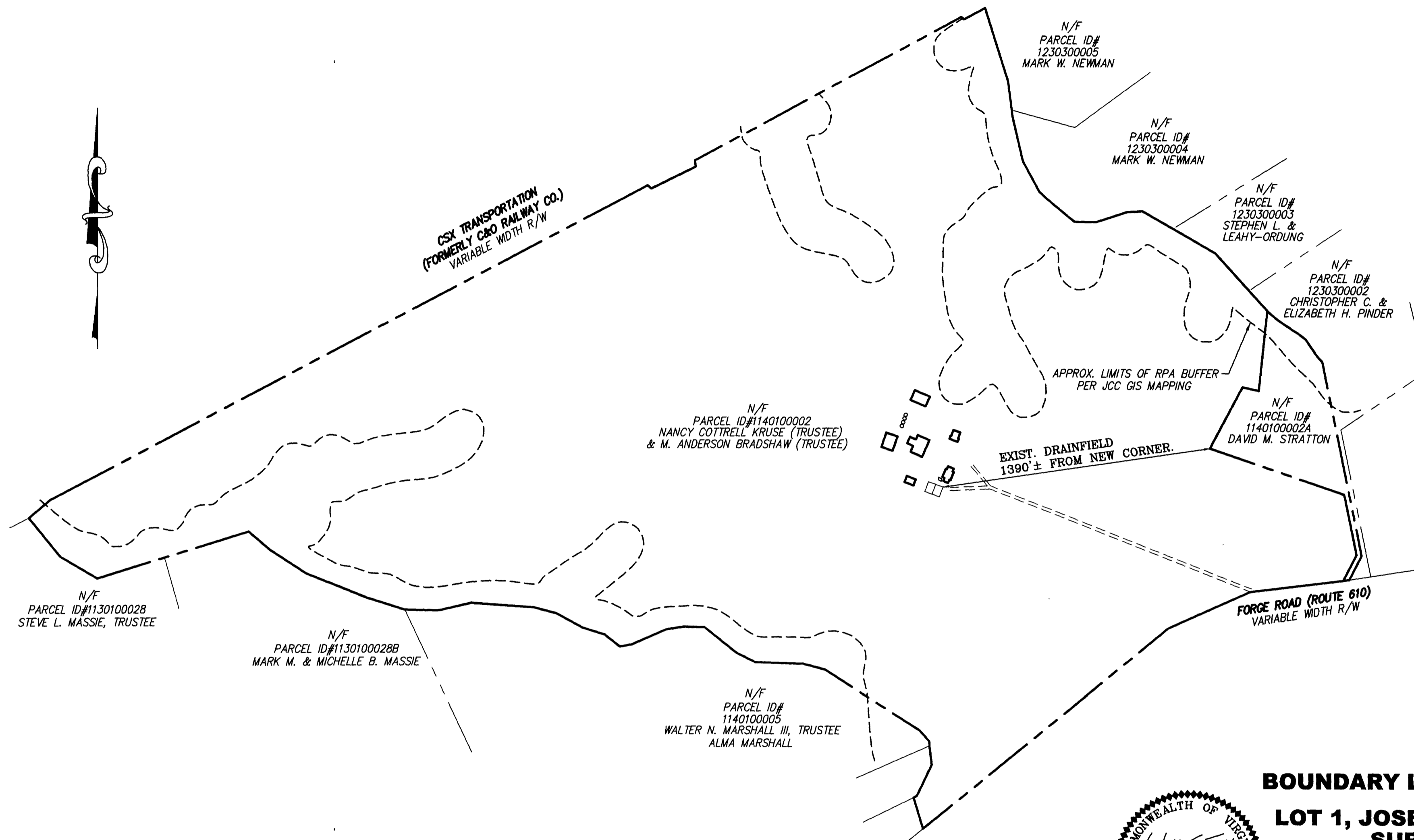

N/F
PARCEL ID#1130100028
STEVE L. MASSIE, TRUSTEE

N/F
PARCEL ID#1130100028B
MARK M. & MICHELLE B. MASSIE

N/F
PARCEL ID#1140100002
NANCY COTTRELL KRUSE (TRUSTEE)
& M. ANDERSON BRADSHAW (TRUSTEE)

N/F
PARCEL ID#
1140100005
WALTER N. MARSHALL III, TRUSTEE
ALMA MARSHALL

N/F
PARCEL ID#
1230300005
MARK W. NEWMAN

N/F
PARCEL ID#
1230300004
MARK W. NEWMAN

N/F
PARCEL ID#
1230300003
STEPHEN L. &
LEAHY-ORDUNG

N/F
PARCEL ID#
1230300002
CHRISTOPHER C. &
ELIZABETH H. PINDER

N/F
PARCEL ID#
1140100002A
DAVID M. STRATTON

EXIST. DRAINFIELD
1390± FROM NEW CORNER.

APPROX. LIMITS OF RPA BUFFER
PER JCC GIS MAPPING

FORGE ROAD (ROUTE 610)
VARIABLE WIDTH R/W

CSX TRANSPORTATION
(FORMERLY C&D RAILWAY CO.)
VARIABLE WIDTH R/W



3 Large/Small Plat(s) Recorded
herewith as # 202300296

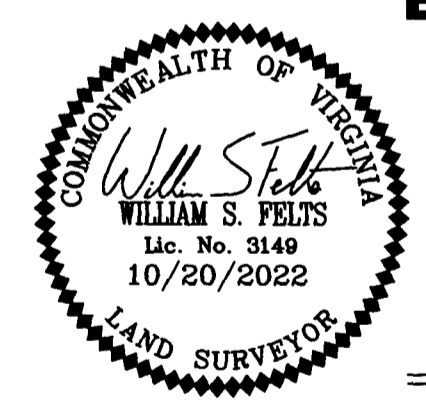

BOUNDARY LINE ADJUSTMENT
BETWEEN
LOT 1, JOSEPH M. COTTRELL
SUBDIVISION
(PIN#1140100002A)
AND
PIN#1140100002

POWHATAN DISTRICT JAMES CITY COUNTY VIRGINIA
DATE: 10/20/2022 SCALE: 1"=400' JOB # 22-244

OVERALL VIEW

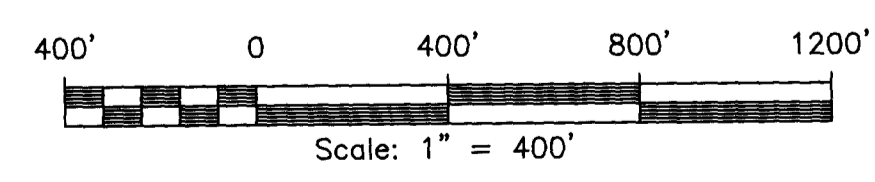

City of Williamsburg & County of James City
Circuit Court: This PLAT was recorded on
January 9, 2023
at 9:42 AM/PM, PG
Document # 202300296
MONA A. FOLEY, CLERK
Maad Aley, Clerk

LandTech
Resources, Inc.
Engineering & Surveying Consultants
205 Bulifants Blvd., Suite E, Williamsburg, Virginia 23188
Phone: (757) 565-1677 Fax: (757) 565-0782
web: landtechresources.com

SHEET 3 OF 3
JCC-S-22-0021