

202213646

SUBDIVISION OF  
PARCEL ONE  
LOUISE G. WALTRIP SUBDIVISION  
(PIN: 4830100038)

JAMES CITY COUNTY ROBERTS DISTRICT VIRGINIA  
DATE: 03/04/2022 JOB # 19-003



SHEET 1 OF 2  
JCC-S-20-0024

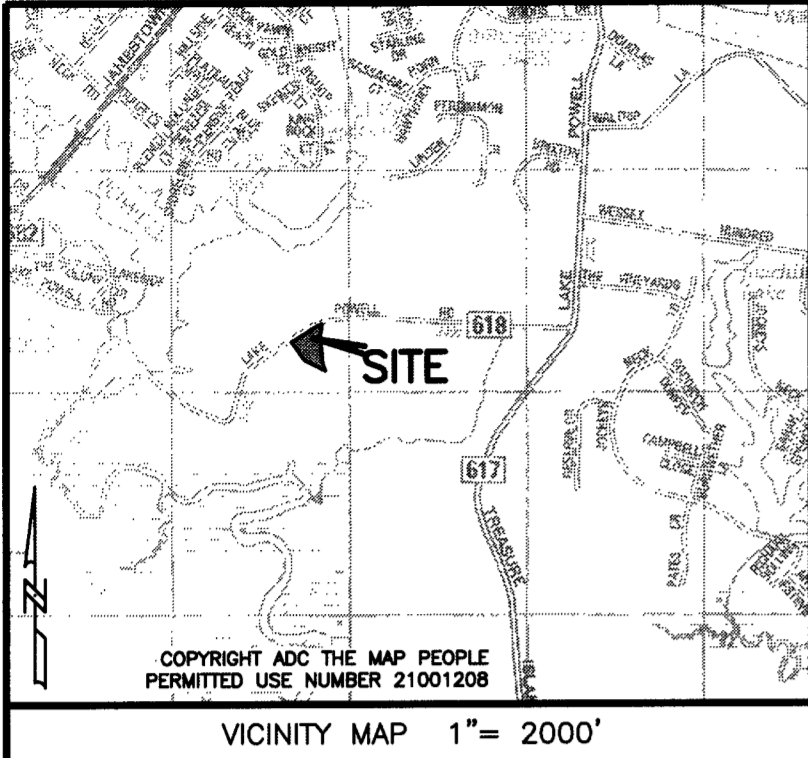

**PROPERTY INFORMATION**  
PIN: 4830100038  
ADDRESS:  
2280 LAKE POWELL ROAD  
WILLIAMSBURG, VIRGINIA 231858  
ZONING DISTRICT:  
R2 (GENERAL RESIDENTIAL)

**OWNERS CERTIFICATE:**  
THE SUBDIVISION OF THE PROPERTY AS SHOWN ON THIS PLAT IS WITH FREE CONSENT AND IN ACCORDANCE WITH THE DESIRES OF THE UNDERSIGNED OWNERS, PROPRIETORS AND OR TRUSTEES.

Iris L. Smith 3.16.2022  
IRIS L. SMITH DATE

**AREA TABULATION**

LOT	OLD AREA	NEW AREA
PARCEL ONE	86,481 S.F. / 1.985 AC.	47,178 S.F. / 1.083 AC.
PARCEL ONE-A	—	30,311 S.F. / 0.696 AC.
AREA DEDICATED FOR PUBLIC USE	—	8,992 S.F. / 0.206 AC.

TOTAL AREA = 86,481 S.F. / 1.985 AC..

- GENERAL NOTES**
1. THIS PLAT WAS PRODUCED WITHOUT THE BENEFIT OF A TITLE REPORT AND REFLECTS ONLY THOSE ENCUMBRANCES, EASEMENTS AND SETBACKS AS SHOWN ON P.B. 23, PG. 5.
  2. WETLANDS SHOWN HEREON WERE DELINEATED BY ROTH ENVIRONMENTAL, LLC.
  3. THIS FIRM MADE NO ATTEMPT TO LOCATED UNDERGROUND UTILITIES.
  4. ALL LOTS ARE SERVED BY PRIVATE WATER AND SEWER SYSTEMS.
  5. ALL NEW UTILITIES SHALL BE PLACED UNDERGROUND.
  6. PARCEL LIES IN FIRM ZONE "X" ACCORDING TO FLOOD INSURANCE RATE MAP #51095C0201D DATED 12/16/2015.
  7. THIS PROPERTY LIES PARTIALLY WITHIN THE RPA.
  8. UNLESS OTHERWISE NOTED, ALL DRAINAGE EASEMENTS DESIGNATED ON THIS PLAT SHALL REMAIN PRIVATE.
  9. ANY EXISTING UNUSED WELLS SHALL BE ABANDONED IN ACCORDANCE WITH STATE PRIVATE WELL REGULATIONS AND JAMES CITY COUNTY CODE.
  10. MONUMENTS SHALL BE SET IN ACCORDANCE WITH SECTIONS 19-34 THROUGH 19-36 OF THE COUNTY CODE.
  11. EASEMENTS DENOTED AS JCSA UTILITY EASEMENTS ARE FOR THE EXCLUSIVE USE OF THE JAMES CITY SERVICE AUTHORITY AND THE PROPERTY OWNER. OTHER UTILITY SERVICE PROVIDERS DESIRING TO USE THESE EASEMENTS WITH THE EXCEPTION OF PERPENDICULAR UTILITY CROSSINGS MUST OBTAIN AUTHORIZATION FOR ACCESS AND USE FROM JCSA AND THE PROPERTY OWNER, ADDITIONALLY, JCSA SHALL NOT BE HELD RESPONSIBLE FOR ANY DAMAGE TO IMPROVEMENTS WITHIN THIS EASEMENT, FROM ANY CAUSE.
  12. WETLANDS AND LAND WITHIN RESOURCE PROTECTION AREA SHALL REMAIN IN A NATURAL UNDISTURBED STATE EXCEPT FOR THOSE ACTIVITIES PERMITTED BY SEC. 23-7 OF THE JAMES CITY COUNTY CODE.
  13. ON-SITE SEWAGE DISPOSAL SYSTEM INFORMATION AND SOILS INFORMATION SHOULD BE VERIFIED AND REEVALUATED BY THE HEALTH DEPARTMENT PRIOR TO ANY NEW CONSTRUCTION.
  14. ON-SITE SEWAGE TREATMENT SYSTEMS SHALL BE PUMPED OUT AT LEAST ONCE EVERY FIVE YEARS PER SECTION 23-9(B)(6) OF THE JAMES CITY COUNTY CODE.

**CERTIFICATE OF NOTARIZATION**  
STATE OF VIRGINIA  
CITY/COUNTY OF James City, I, Linda F. Vergakis, A NOTARY PUBLIC IN AND FOR THE CITY/COUNTY AND STATE AFORESAID, DO HEREBY CERTIFY THAT THE PERSONS WHOSE NAMES ARE SIGNED TO THE FOREGOING WRITING HAS ACKNOWLEDGED THE SAME BEFORE ME IN THE CITY/COUNTY AFORESAID. GIVEN UNDER MY HAND THIS 16th DAY OF March, 2022. MY COMMISSION EXPIRES August 31, 2022.

Linda F. Vergakis  
NOTARY PUBLIC  
REGISTRATION NO. 7623437

Linda F. Vergakis  
NOTARY PUBLIC  
Registration # 7623437  
Commonwealth of Virginia  
My Commission Expires 08/31/22

**VDH SUBDIVISION APPROVAL STATEMENT**

THIS SUBDIVISION IS APPROVED FOR INDIVIDUAL ONSITE SEWAGE SYSTEMS IN ACCORDANCE WITH THE PROVISIONS OF THE CODE OF VIRGINIA, THE SEWAGE HANDLING AND DISPOSAL REGULATIONS (12VAC5-610-20-ET. SEQ., THE REGULATIONS)

THIS SUBDIVISION WAS SUBMITTED TO THE LOCAL HEALTH DEPARTMENT FOR REVIEW PURSUANT TO §32.1-163.5 OF THE CODE OF VIRGINIA WHICH REQUIRES THE VIRGINIA DEPARTMENT OF HEALTH TO ACCEPT PRIVATE SOIL EVALUATIONS AND DESIGNS FROM A LICENSED ONSITE SOIL EVALUATOR (OSE) OR A PROFESSIONAL ENGINEER WORKING IN CONSULTATION WITH AN OSE FOR RESIDENTIAL DEVELOPMENT. THE VIRGINIA DEPARTMENT OF HEALTH IS NOT REQUIRED TO PERFORM A FIELD CHECK ON SUCH EVALUATIONS. THIS SUBDIVISION WAS CERTIFIED AS BEING IN COMPLIANCE WITH THE BOARD OF HEALTH'S REGULATIONS BY:  
ADAM C. HERMAN, LICENSE NO. 1940001109, PHONE NO. 757-344-6270. THIS SUBDIVISION APPROVAL IS ISSUED IN RELIANCE UPON THAT CERTIFICATION. PURSUANT TO §360 OF THE REGULATIONS THIS APPROVAL IS NOT AN ASSURANCE THAT SEWAGE DISPOSAL SYSTEM CONSTRUCTION PERMITS WILL BE ISSUED FOR ANY LOT IN THE SUBDIVISION UNLESS THAT LOT IS SPECIFICALLY IDENTIFIED AS HAVING AN APPROVED SITE FOR AN ONSITE SEWAGE DISPOSAL SYSTEM, AND UNLESS ALL CONDITIONS AND CIRCUMSTANCES ARE PRESENT AT THE TIME OF APPLICATION FOR A PERMIT AS ARE PRESENT AT THE TIME OF THIS APPROVAL. THIS SUBDIVISION MAY CONTAIN LOTS THAT DO NOT HAVE APPROVED SITES FOR ONSITE SEWAGE SYSTEMS.

**CERTIFICATE OF SOURCE OF TITLE**

THIS IS TO CERTIFY THAT THE LAND EMBRACED IN THIS SUBDIVISION STANDS IN THE NAME OF IRIS L. SMITH AND WAS ACQUIRED FROM: IRIS L. SMITH, SURVEYING SPOUSE OF PAUL L. SMITH, SR. BY THAT CERTAIN DEED DATED JANUARY 29, 2021 AND RECORDED IN THE CLERK'S OFFICE OF THE CIRCUIT COURT OF JAMES CITY COUNTY, VIRGINIA AS INSTRUMENT 210002358.

**CERTIFICATE OF APPROVAL**

THIS SUBDIVISION IS APPROVED BY THE UNDERSIGNED IN ACCORDANCE WITH WITH EXISTING SUBDIVISION REGULATIONS AND MAY BE ADMITTED TO RECORD.

16 Mar 2022 Adam C. Herman  
DATE VIRGINIA DEPARTMENT OF HEALTH TRANSPORTATION SEP 3-24-2022

3-23-2022 Matthew H. Connolly  
DATE VIRGINIA DEPARTMENT OF HEALTH JMD 3-23-22

25 Mar 2022 Matthew H. Connolly  
DATE SUBDIVISION AGENT OF JAMES CITY COUNTY

**ENGINEERS OR SURVEYORS CERTIFICATE**

I HEREBY CERTIFY THAT TO THE BEST OF MY KNOWLEDGE OR BELIEF, THIS PLAT COMPLIES WITH ALL OF THE REQUIREMENTS OF THE BOARD OF SUPERVISORS AND ORDINANCES OF THE COUNTY OF JAMES CITY, VIRGINIA, REGARDING THE PLATTING OF SUBDIVISIONS WITHIN THE COUNTY.

03/04/2022  
DATE

Matthew H. Connolly  
MATTHEW H. CONNOLLY, L.S. 2053

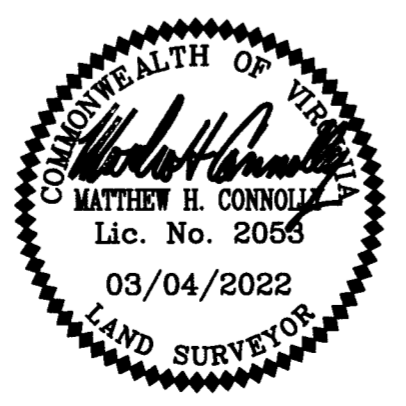

202213646  
Recorded  
herewith as # 202213646

**STATE OF VIRGINIA, JAMES CITY COUNTY**

IN THE CLERKS OFFICE OF THE CIRCUIT COURT FOR THE COUNTY OF JAMES CITY THIS 15th DAY OF September, 2022. THIS PLAT WAS PRESENTED AND ADMITTED TO RECORD AS THE LAW DIRECTS AT 9:35 am. INSTRUMENT # 202213646

TESTE MONA A. FOLEY, CLERK