

202208422

FAMILY SUBDIVISION
OF THE PROPERTY
OF
KENNETH MILFORD CHANDLER

PARCEL ID # 1540100008
JAMES CITY CASE #5-21-0072

PROPERTY SHOWN IS LOCATED
IN STONEHOUSE DISTRICT
JAMES CITY COUNTY, VIRGINIA

PARCEL ID # 1540100008
PROPERTY ADDRESS
7751 NEWMAN ROAD
WILLIAMSBURG, VA.

PREPARED BY
ANGLE & DISTANCE LAND SURVEYING, INC.
269 RACEFIELD DRIVE, TOANO, VA. 23168
757-561-5334
EDWARD C. CARR II
PLAT DATE 1-18-2022

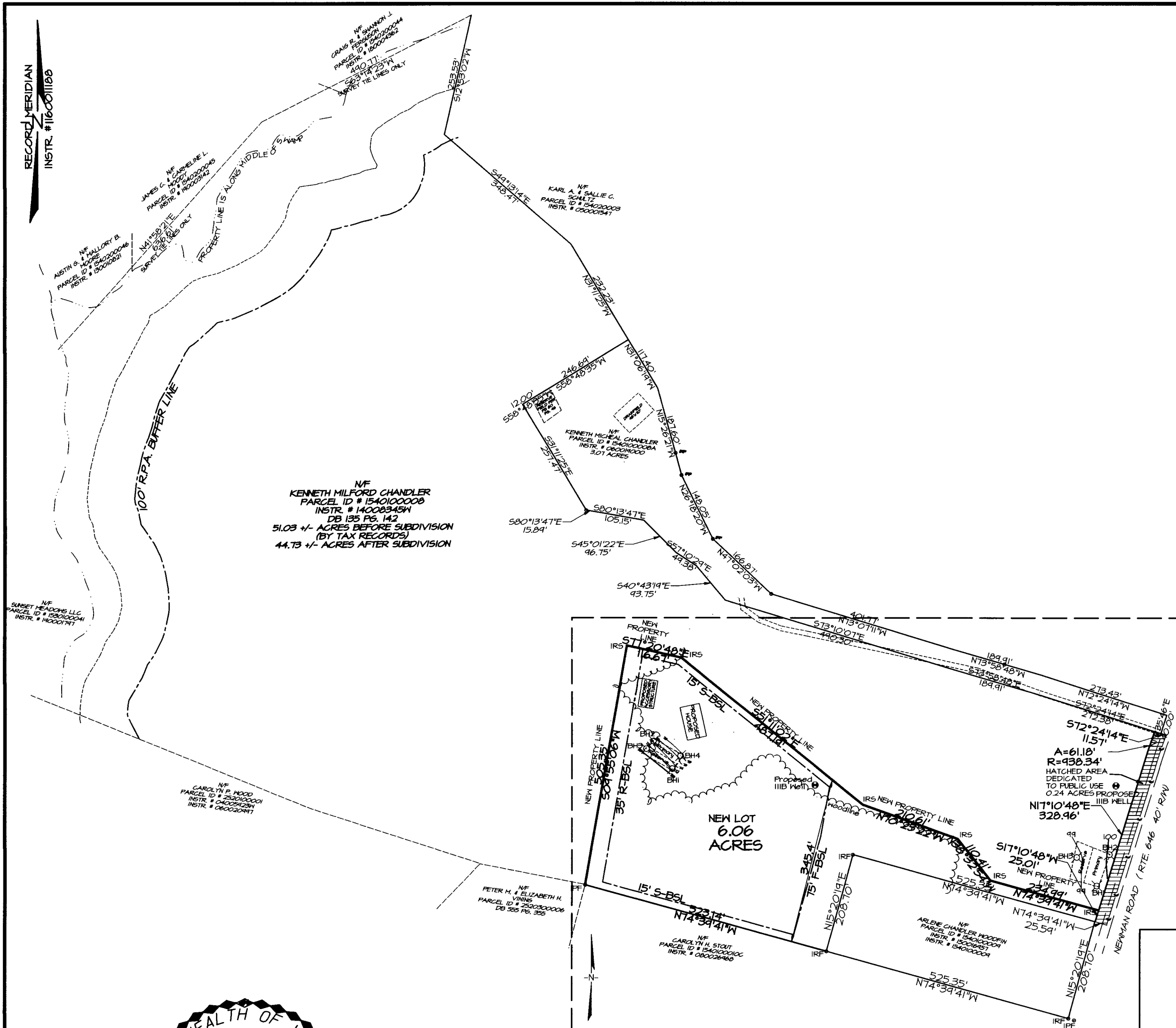

DRAWING INSERT

DRAWING INSERT- SCALE 1" = 150'

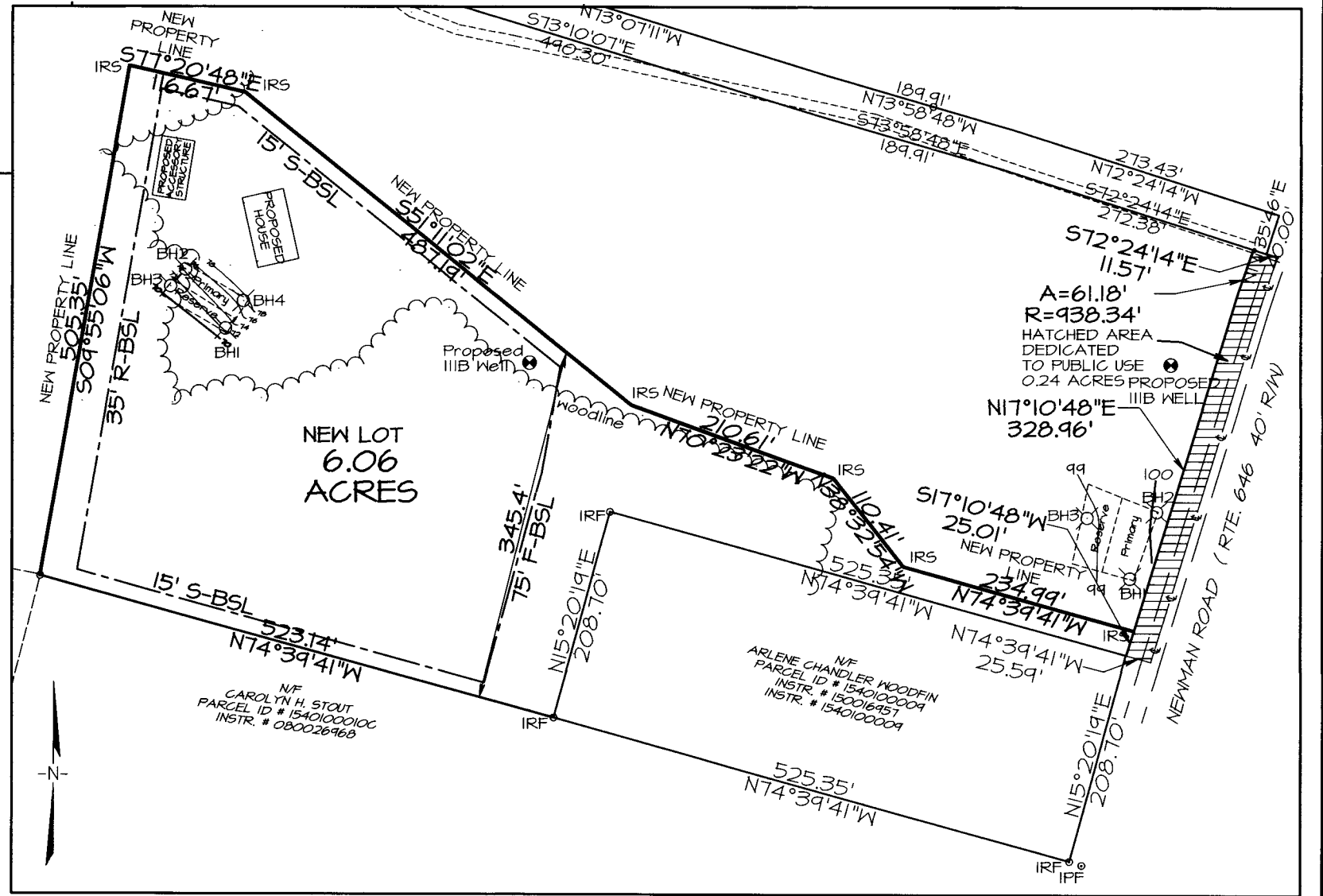

2 Large/Small Plat(s) Recorded
herewith as # 202208422

City of Williamsburg & County of James City
Circuit Court: This PLAT was recorded on
May 24, 2022
at 8:45 AM PM, PG
Document # 202208422
MONA A. FOLEY, CLERK
Mona A. Foley, Clerk

