

MATCH LINE SHEET 3

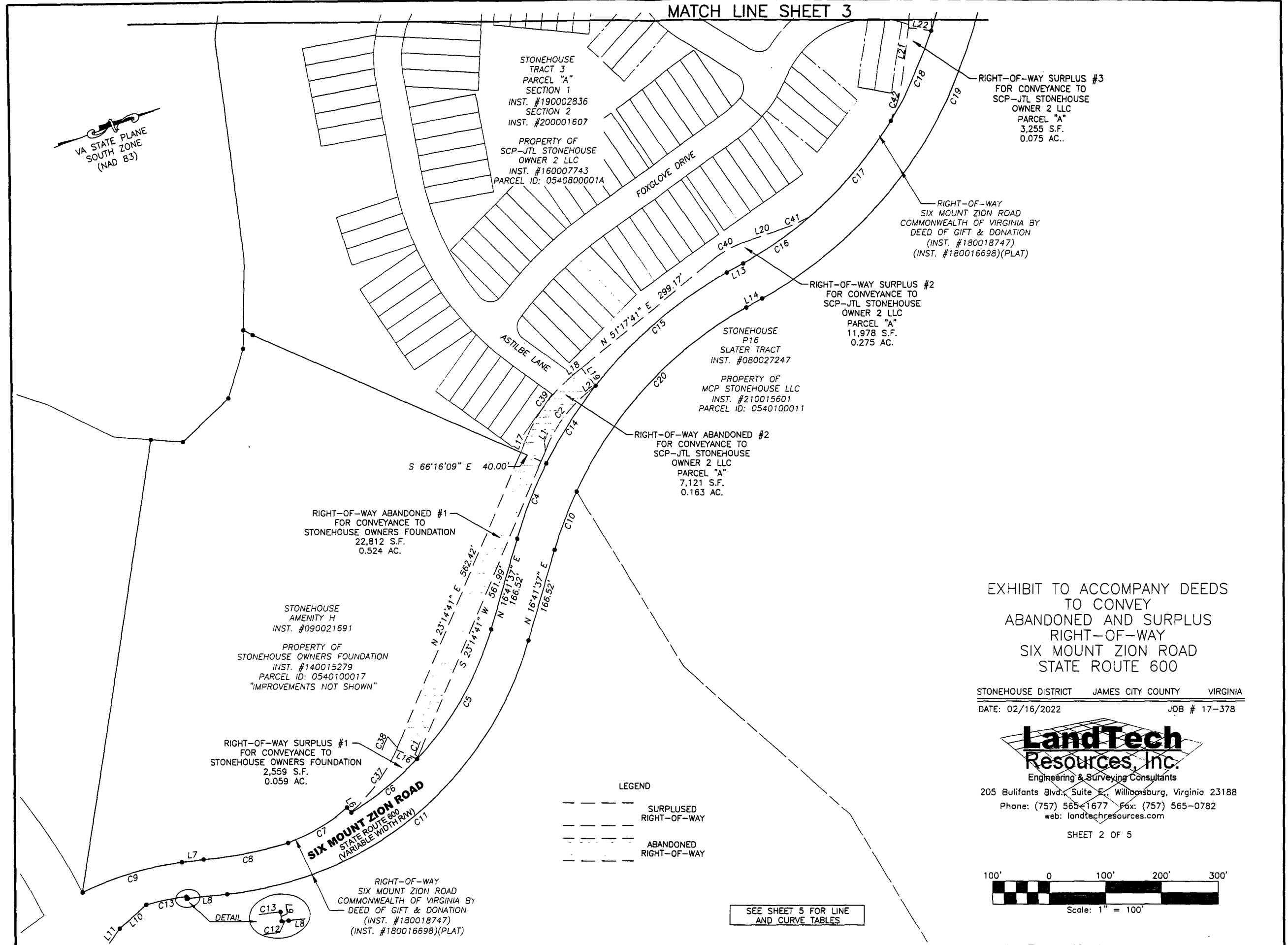
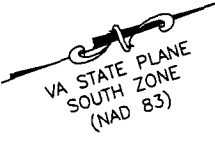

RIGHT-OF-WAY SURPLUS #3
FOR CONVEYANCE TO
SCP-JTL STONEHOUSE
OWNER 2 LLC
PARCEL "A"
3,255 S.F.
0.075 AC..

RIGHT-OF-WAY
SIX MOUNT ZION ROAD
COMMONWEALTH OF VIRGINIA BY
DEED OF GIFT & DONATION
(INST. #180018747)
(INST. #180016698)(PLAT)

RIGHT-OF-WAY SURPLUS #2
FOR CONVEYANCE TO
SCP-JTL STONEHOUSE
OWNER 2 LLC
PARCEL "A"
11,978 S.F.
0.275 AC.

RIGHT-OF-WAY ABANDONED #2
FOR CONVEYANCE TO
SCP-JTL STONEHOUSE
OWNER 2 LLC
PARCEL "A"
7,121 S.F.
0.163 AC.

RIGHT-OF-WAY ABANDONED #1
FOR CONVEYANCE TO
STONEHOUSE OWNERS FOUNDATION
22,812 S.F.
0.524 AC.

STONEHOUSE
AMENITY H
INST. #090021691
PROPERTY OF
STONEHOUSE OWNERS FOUNDATION
INST. #140015279
PARCEL ID: 0540100017
"IMPROVEMENTS NOT SHOWN"

RIGHT-OF-WAY SURPLUS #1
FOR CONVEYANCE TO
STONEHOUSE OWNERS FOUNDATION
2,559 S.F.
0.059 AC.

RIGHT-OF-WAY
SIX MOUNT ZION ROAD
COMMONWEALTH OF VIRGINIA BY
DEED OF GIFT & DONATION
(INST. #180018747)
(INST. #180016698)(PLAT)

LEGEND
--- SURPLUSED
RIGHT-OF-WAY
--- ABANDONED
RIGHT-OF-WAY

SEE SHEET 5 FOR LINE
AND CURVE TABLES

EXHIBIT TO ACCOMPANY DEEDS
TO CONVEY
ABANDONED AND SURPLUS
RIGHT-OF-WAY
SIX MOUNT ZION ROAD
STATE ROUTE 600

STONEHOUSE DISTRICT JAMES CITY COUNTY VIRGINIA
DATE: 02/16/2022 JOB # 17-378



205 Bulifants Blvd., Suite E, Williamsburg, Virginia 23188
Phone: (757) 565-1677 Fax: (757) 565-0782
web: landtechresources.com

SHEET 2 OF 5

