

**NOTES:**

1. THIS PLAT IS FOR EASEMENT PURPOSES ONLY AND WAS PREPARED WITHOUT THE BENEFIT OF A CURRENT TITLE REPORT.
2. 10' EASEMENT EXTENSION HEREBY DEDICATED TO JAMES CITY SERVICE AUTHORITY (JCSA) BASED ON LOCATION OF EXISTING SANITARY FORCE MAIN AND THOSE UNDATED PLANS ENTITLED "COLONIAL HERITAGE FORCE MAIN RELOCATION" AS PROVIDED TO THIS OFFICE FROM JCSA.

**GRAPHIC SCALE**

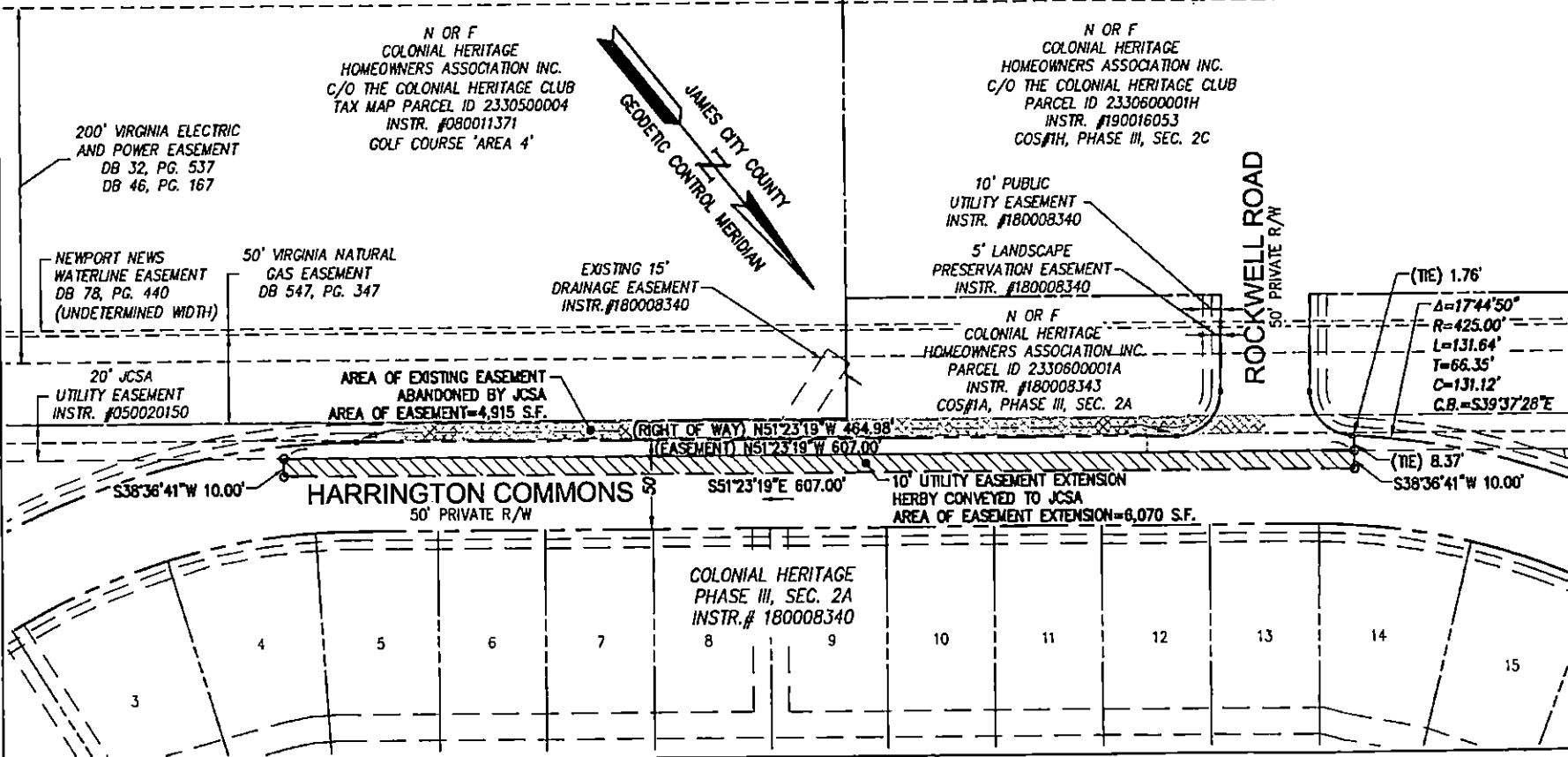
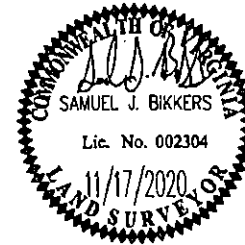
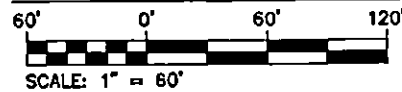

PLAT SHOWING  
 PROPOSED SANITARY SEWER  
 FORCE MAIN EASEMENT EXTENSION  
 PREPARED FOR  
 JAMES CITY SERVICE AUTHORITY  
 STONE HOUSE DISTRICT  
 JAMES CITY COUNTY  
 VIRGINIA

PAGE 7 of 7

Project Number	SJ8 / D58
Sheet Number	001-320
Date	11/17/2020
Title	
PROPOSED EASEMENT EXTENSION	
Sheet Total	
1 OF 1	

E:\03\08\13\07 Phase II Bar\20Survey\Proposed\Phase II - Section 2\01\001.dwg  
 Date: 11/17/2020 11:17:20 AM  
 User: sjb  
 Plot: 11/17/2020 11:17:20 AM  
 Plot Device: HPGL2  
 Plot Scale: 1"=60'  
 Plot Orientation: Landscape  
 Plot Title: 11/17/2020 11:17:20 AM  
 Plot User: sjb