

LINE TABLE		
LINE	BEARING	LENGTH
L1	S 40°00'47" E	56.81'

NOTES:

- THIS SURVEY WAS PREPARED WITHOUT BENEFIT OF A TITLE REPORT. PROPERTY MAY BE SUBJECT TO EASEMENTS AND SERVITUDES OF RECORD.
- PROPERTY SHOWN HEREON IS LOCATED IN ZONE X AS SHOWN ON FLOOD INSURANCE RATE MAP COMMUNITY NUMBER 510201, MAP NUMBER 51095C0207D, EFFECTIVE DATE: DECEMBER 16, 2015.

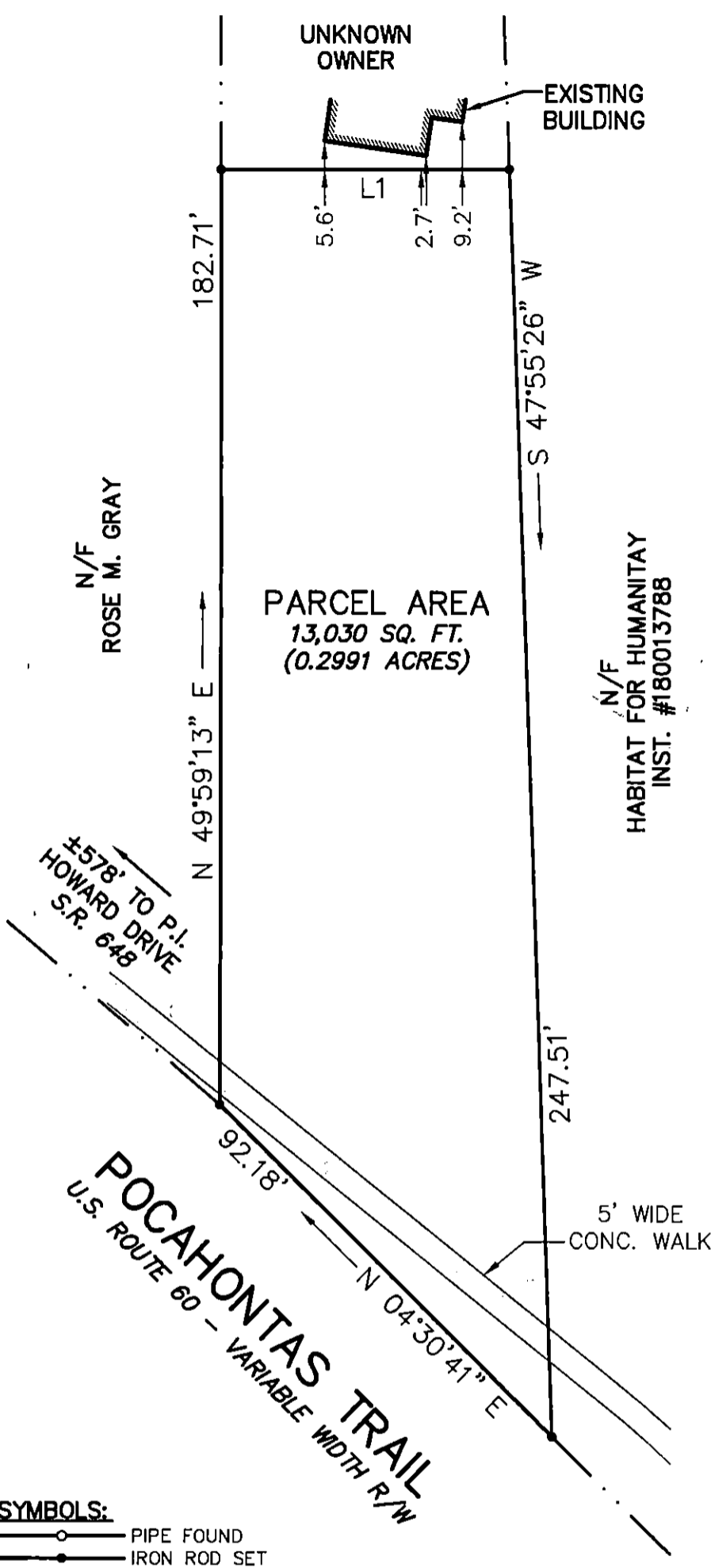

RECORD NORTH
INST. #030021317

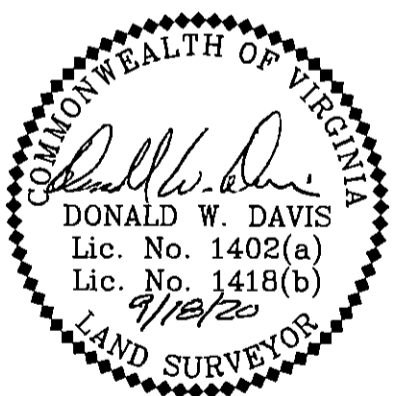

- SYMBOLS:**
- PIPE FOUND
 - IRON ROD SET
 - IRON ROD FOUND
 - CONC. MONUMENT

I, Donald W. Davis
HEREBY CERTIFY THAT THE SURVEY REPRESENTED BY THIS PLAT WAS MADE BY ME ON THIS DATE AND IS CORRECT TO THE BEST OF MY KNOWLEDGE AND BELIEF THERE ARE NO ENCROACHMENTS OF BUILDINGS UNLESS SHOWN HEREON.

DAVIS & ASSOCIATES, P.C.
SURVEYORS - PLANNERS
3630 GEORGE WASHINGTON
MEMORIAL HIGHWAY - SUITE G
YORKTOWN, VIRGINIA 23693
(757)867-8583

JOB LOCATION : #8566 POCAHONTAS TRAIL

PLAT OF THE PROPERTY OF:
**HABITAT FOR HUMANITY
PENINSULA AND GREATER WILLIAMSBURG**

**PARCEL OF LAND CONTAINING
13,030 SQ. FT. (0.2991 ACRES)**

JAMESTOWN MAGISTERIAL DISTRICT
JAMES CITY COUNTY, VIRGINIA