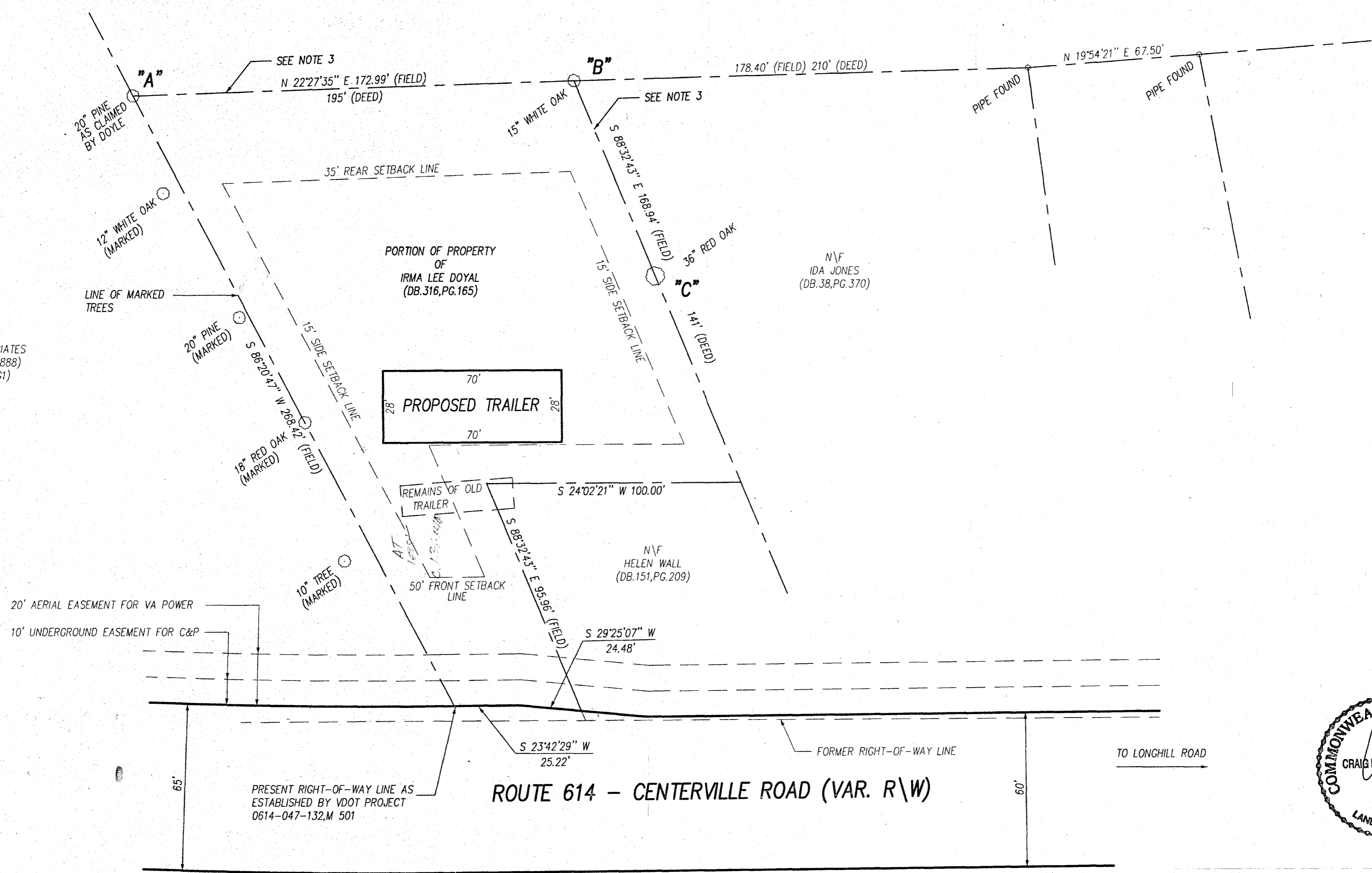

EXHIBIT SHOWING  
THE PROPOSED TRAILER LOCATION  
ON A PORTION OF PROPERTY OF  
**IRMA LEE DOYAL**  
JAMESTOWN DISTRICT, JAMES CITY COUNTY, VIRGINIA  
SEPTEMBER 11, 2000 SCALE 1"=30'

VDOT PROJECT # 0614-047-132,M 501

N\F  
JAMES CITY COUNTY



N\F  
GRAY ASSOCIATES  
(DB.740,PG.888)  
(PB.27,PG1)



City of Williamsburg & County of James City  
Circuit Court: This PLAT was recorded on  
October 30, 2020  
at 10:00 AM/PM, PB PG  
Document # 200018482  
MONA A. FOLEY, CLERK  
*Mon A. Foley*, Clerk

- NOTES:
- 1) THIS SURVEY WAS PERFORMED WITHOUT THE BENEFIT OF A TITLE REPORT AND MAY NOT SHOW ANY/ALL EASEMENTS OF RESTRICTIONS THAT MAY AFFECT SAID PROPERTY AS SHOWN.
  - 2) THIS SURVEY DID NOT INVESTIGATE THE EXISTENCE OR NON-EXISTENCE OF ANY HAZARDOUS MATERIALS OR ENVIRONMENTAL ISSUES THAT MAY AFFECT SAID PROPERTY AS SHOWN.
  - 3) DUE TO THE VAGUE DEED DESCRIPTIONS AND THE LACK OF FIELD MONUMENTATION THE LINES AS INDICATED BY POINTS "A", "B" & "C" ARE AS SHOWN WERE CLAIMED BY IRMA LEE DOYAL.
  - 4) NO CORNER MONUMENTATION WAS SET BY RICKMOND ENGINEERING FOR THIS SURVEY.
  - 5) THIS PROPERTY IS CURRENTLY ZONED A-1.

Large/Small Plat(s) Recorded  
herein as # 200018482

SHEET 1 OF 1

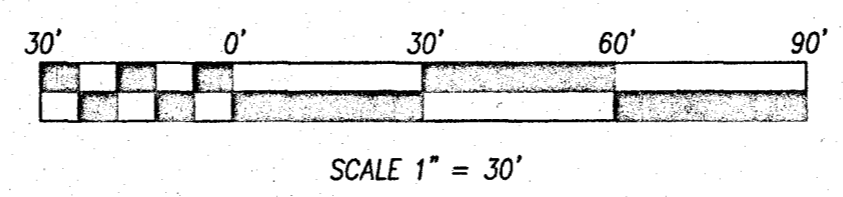

JCC Subdivision Agent  
Approval Not Required

*Rickmond*

**Rickmond Engineering, Inc.**  
ENGINEERING SURVEYING LAND PLANNING  
1643 MERRIMAC TRAIL WILLIAMSBURG, VA 23185 VINT HILL P.O. BOX 861647647 WARRENTON, VA 20187  
VOICE: (757)229-1776 VOICE: (540)349-7730  
FAX: (757)229-4683 FAX: (540)349-7731  
www.rickmond.com

CHECKED BY: CBD	DRAWN BY: CBD	SCALE: 1"=30'	DATE: 9-11-00	JOB #: 00193
--------------------	------------------	------------------	------------------	-----------------