

PROJECT MANAGER: Alamy M. Hall (1571925-2482) (Hampton Roads District)
 SURVEYED BY: Howard A. Spear L.S. (1571543-5388) (Norfolk District)
 DESIGN SUPERVISED BY: PRIME_AE GROUP (1571205-8908)
 DESIGNED BY: PRIME_AE GROUP (1701865-0606)

FINAL ROADWAY PLAN - 1

REVISED	STATE	ROUTE	STATE PROJECT	SHEET NO.
	VA	601	0601-047-622, P101 R201, M501, B608	3

DESIGN FEATURES RELATING TO CONSTRUCTION OR TO REGULATION AND CONTROL OF TRAFFIC MAY BE SUBJECT TO CHANGE AS DEEMED NECESSARY BY THE DEPARTMENT

PRIME AE GROUP
Richmond, VIRGINIA
(ROADWAY ENGINEER)

RW PLANS

THESE PLANS ARE UNFINISHED AND UNAPPROVED AND ARE NOT TO BE USED FOR ANY TYPE OF CONSTRUCTION.

CURVE DATA			
CURVE-1	CURVE-2	CURVE-3	CURVE-4
PI • 100-67.16	PI • 103-50.97	PI • 104-83.54	PI • 105-89.99
DELTA • 9° 25' 52.96" (RT)	DELTA • 2° 13' 48.60" (LT)	DELTA • 10° 36' 16.90" (LT)	DELTA • 15° 44' 29.26" (LT)
D • 11° 27' 33"	D • 10° 25' 03"	D • 10° 25' 03"	D • 14° 19' 26"
T • 41.25'	T • 10.71'	T • 51.05'	T • 55.30'
L • 82.30'	L • 21.4'	L • 101.80'	L • 109.90'
R • 500.00'	R • 550.00'	R • 550.00'	R • 400.00'
PC • 100-25.92	PC • 103-40.27	PC • 104-32.49	PCC • 105-34.29
PT • 101-08.22	PT • 103-61.68	PCC • 105-34.29	PT • 106-44.19
NORMAL CROWN	NORMAL CROWN	NORMAL CROWN	NORMAL CROWN

Utility Owners

Electric:	Cable:
Dominion Virginia Power 701 East Cary Street Richmond, VA 23219 Telephone: 804-771-4795	Cox Communications 5200 Cleveland Street Virginia Beach, VA 23434 Telephone: 757-222-2027
Communications:	Water:
Verizon 2920 Elmhurst Lane Portsmouth, VA 23701 Telephone: 757-667-2697	Newport News Waterworks 700 Town Centre Drive Newport News, VA 23606 Telephone: 757-926-1000
AT&T	
10 N. Jefferson Street, Suite 308 Frederick, MD 21701 Telephone: 301-228-2502	

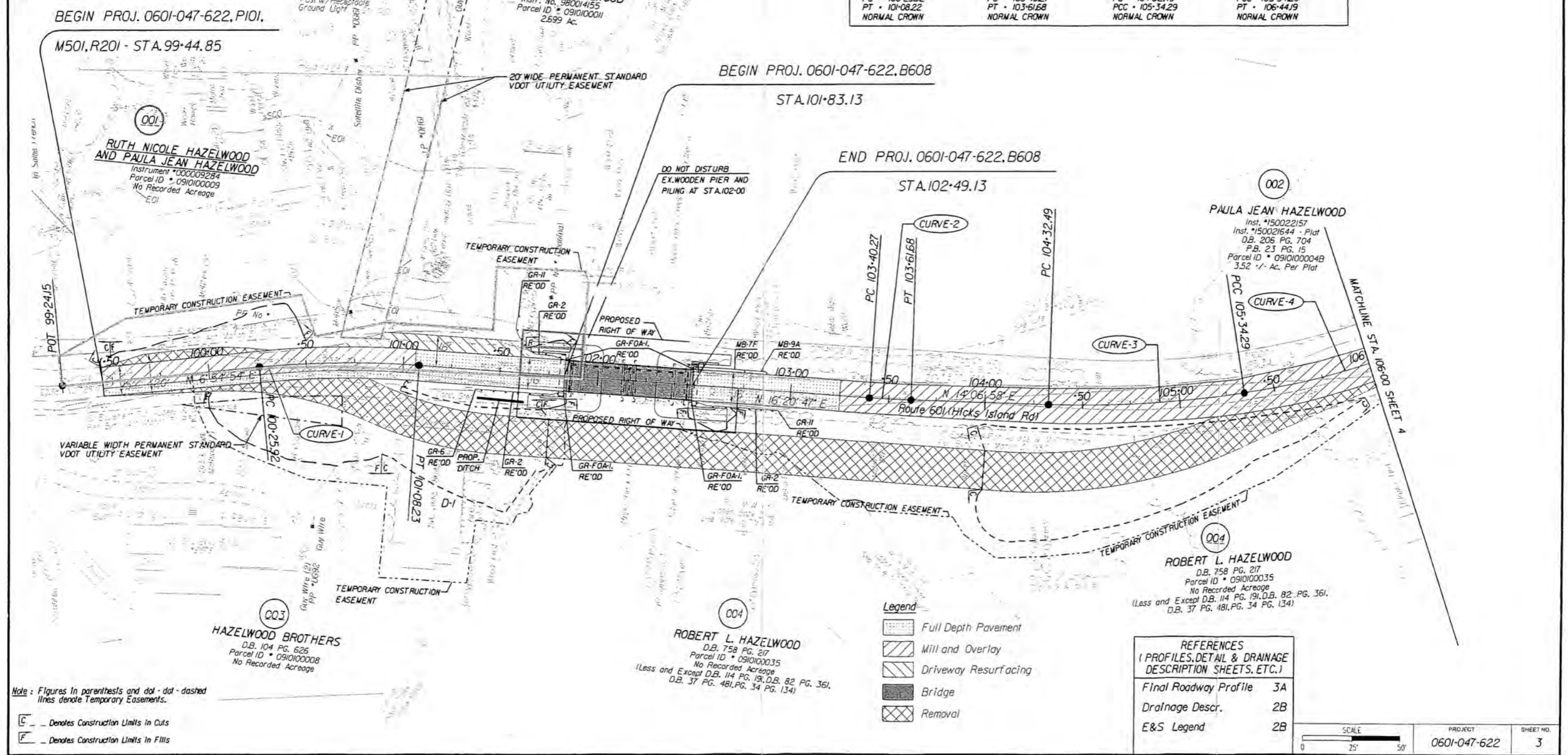

Legend

	Full Depth Pavement
	Mill and Overlay
	Driveway Resurfacing
	Bridge
	Removal

**REFERENCES
(PROFILES, DETAIL & DRAINAGE
DESCRIPTION SHEETS, ETC.)**

Final Roadway Profile	3A
Drainage Descr.	2B
E&S Legend	2B

Note: Figures in parentheses and dot-dash lines denote Temporary Easements.
 [C] - Denotes Construction Limits in Cuts
 [F] - Denotes Construction Limits in Fills

SCALE	PROJECT	SHEET NO.
0 25' 50'	0601-047-622	3

Nicole Hazelwood Burcham Instrument no. 200013965 8/31/2020 State Highway Plat Book 10 Page 490

RIGHT OF WAY PLAN SHEET

SHOWING PROPERTY FOR COMMONWEALTH OF VIRGINIA

JAMES CITY COUNTY, VIRGINIA
 SCALE: 1" = 25' DATE: OCTOBER 17, 2018
 SURVEYED BY WOOLPERT, INC.
 (HOWARD A. SPENCE, L.S. # 2690 ON 10/11/2013 & JUDY G. BEALE, L.S. # 2519 ON 08/10/2018)

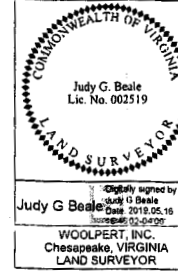

REVISED	STATE	ROUTE	PROJECT	SHEET NO.
02/07/19 02/18/19 02/19/19 03/28/19 04/25/19 05/16/19	VA.	601	0601-047-622, P101 R201, M501, B608	3RW

- Notes:**
- Properties and Rights of Way have been compiled by Woolpert Inc.
 - Property information is based on deeds and plats of record. The property information was compiled from existing land records and does not represent a boundary survey.
 - This right of way plan sheet was prepared without the benefit of a title report and may not reflect all easements, covenants, or restrictions of record.
 - Coordinate values shown herein refer to the NAD 83(2011) Virginia South State Plane coordinate system and VDOT Project coordinates expressed in U.S. Survey Feet using the Project Specific Combined Scale and Elevation Factor 1.00005. All distances are shown horizontal not grid distances.
 - The Mean Low Water (MLW) shown herein has been computed through NOAA's Vertical Datum Transformation Program, VDATUM. The MLW line shown has been calculated from field elevations.
 - Woolpert has been unable to locate recorded evidence that right of way for Hicks Island Road was ever granted, conveyed, dedicated, or otherwise acquired by either James City County or the Commonwealth of Virginia, except as shown. The property line for the parcels abutting Hicks Island Road are shown as the centerline of the existing roadbed as per the Byrd Act of Virginia from 1932.
 - Station & Offsets shown herein are referenced to the Route 601 Construction Baseline.
 - Existing site features not shown for clarity reasons.
 - Right of Way Monuments (RM-2) to be set upon completion of construction.

MLW TIE LINE TABLE FOR AREA CALCS ONLY

L1	S 75°28'30" E	1.12'	L13	N 71°57'09" W	3.87'
L2	S 69°03'56" E	3.61'	L14	S 63°28'38" W	2.12'
L3	S 76°28'49" E	2.71'	L15	S 51°36'45" W	1.97'
L4	S 69°08'43" E	7.63'	L16	N 00°37'01" W	0.64'
L5	S 69°08'43" E	5.47'	L17	N 54°31'21" W	3.38'
L6	S 82°02'19" E	1.56'	L18	N 82°26'20" W	4.19'
L7	N 88°49'09" E	2.58'	L19	N 82°26'20" W	5.22'
L8	S 42°19'30" E	6.56'	L20	S 88°40'47" W	2.26'
L9	S 42°19'30" E	1.41'	L21	S 81°55'54" W	1.15'
L10	S 59°11'53" E	6.15'	L22	N 41°34'34" W	4.94'
L11	S 32°43'43" W	2.02'	L23	N 02°39'31" E	0.97'
L12	N 71°57'09" W	7.70'	L24	N 05°13'50" E	4.17'

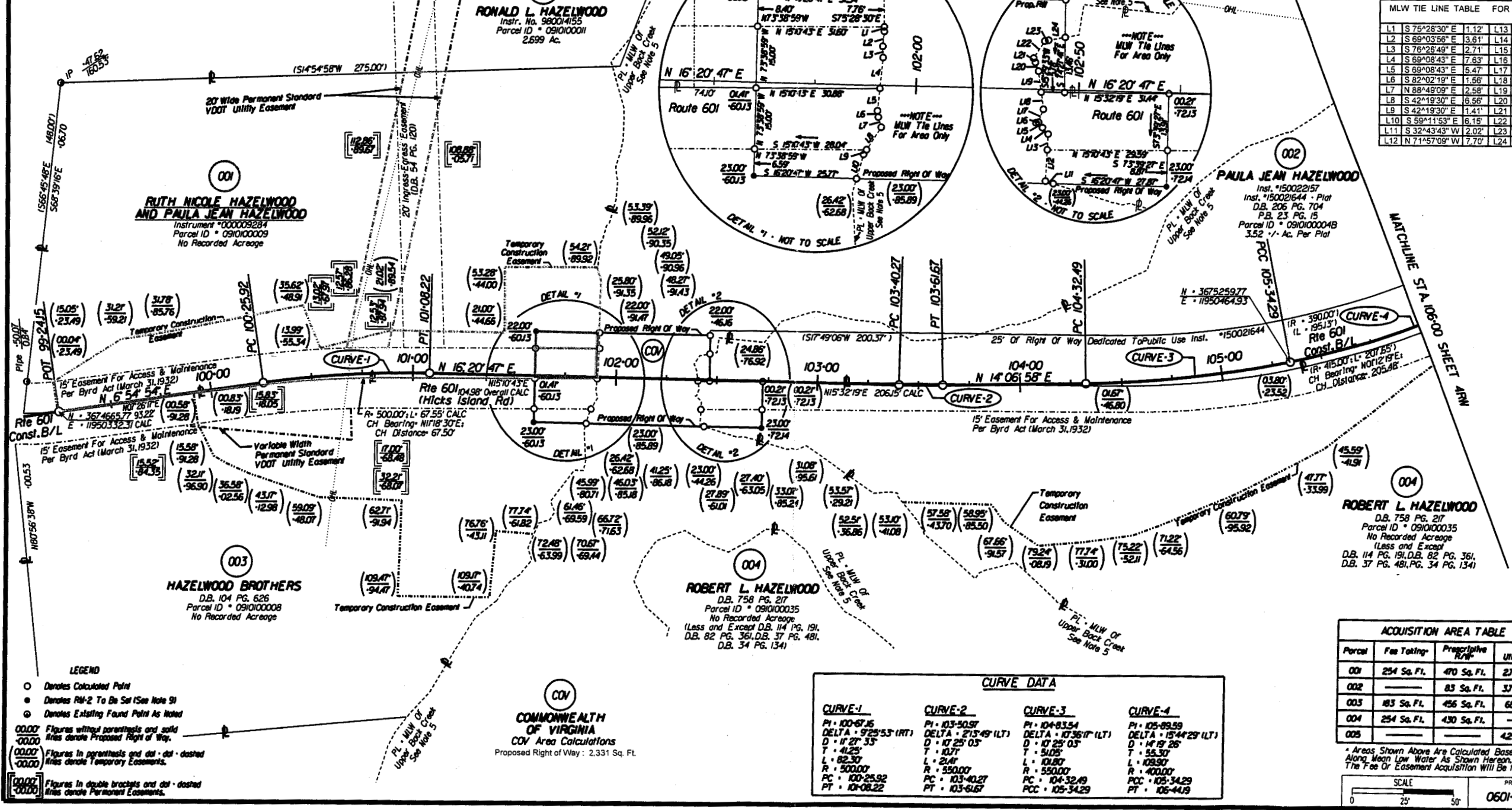

CURVE DATA

CURVE-1	CURVE-2	CURVE-3	CURVE-4
PI = 100-67.15	PI = 103-50.97	PI = 104-83.54	PI = 105-69.59
DELTA = 92°53' (RT)	DELTA = 103°49' (LT)	DELTA = 103°36' (LT)	DELTA = 15°44'29" (LT)
D = 17°25' 03"	D = 10°25' 03"	D = 10°25' 03"	D = 14°19' 26"
T = 41.25'	T = 10.71'	T = 5.05'	T = 55.30'
L = 62.30'	L = 21.41'	L = 01.80'	L = 108.90'
R = 500.00'	R = 550.00'	R = 550.00'	R = 400.00'
PC = 100-25.92	PC = 103-40.27	PC = 104-32.49	PC = 105-34.29
PT = 101-08.22	PT = 103-61.67	PCC = 105-34.29	PT = 106-41.9

ACQUISITION AREA TABLE

Parcel	Fee Toting	Prescriptive	VDOT	Temp
	Sq. Ft.	Sq. Ft.	Utility Eas.	Const. Eas.
001	254 Sq. Ft.	470 Sq. Ft.	2776 Sq. Ft.	7,858 Sq. Ft.
002	—	83 Sq. Ft.	3,724 Sq. Ft.	—
003	183 Sq. Ft.	456 Sq. Ft.	689 Sq. Ft.	12,288 Sq. Ft.
004	254 Sq. Ft.	430 Sq. Ft.	—	18,045 Sq. Ft.
005	—	—	4,294 Sq. Ft.	—

* Areas Shown Above Are Calculated Based On Tie Lines Along Mean Low Water, As Shown Hereon. The Extent Of The Fee Or Easement Acquisition Will Be To Mean Low Water.

SCALE: 0 25' 50'

PROJECT: 0601-047-622 SHEET NO. 3RW

- LEGEND**
- Denotes Calculated Point
 - Denotes RM-2 To Be Set (See Note 9)
 - ⊙ Denotes Existing Found Point As Noted
 - 0000 Figures without parenthesis and solid lines denote Proposed Right of Way.
 - 0000 Figures in parenthesis and dot-dot-dashed lines denote Temporary Easements.
 - 0000 Figures in double brackets and dot-dot-dashed lines denote Permanent Easements.