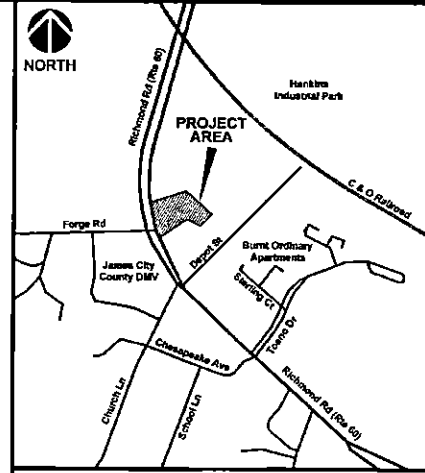

EXHIBIT A



VICINITY MAP
SCALE 1"=500'

LEGEND

- PROPOSED TEMPORARY CONSTRUCTION EASEMENT
- PROPOSED PERMANENT DRAINAGE EASEMENT
- R.O.W. RIGHT OF WAY
- AC. ACRE
- DB. DEED BOOK
- PG. PAGE NUMBER
- PIN# PROPERTY IDENTIFICATION NUMBER
- PERMANENT DRAINAGE EASEMENT
- TEMPORARY CONSTRUCTION EASEMENT
- PROPERTY LINE
- W. WETLAND LINE
- CENTERLINE OF CREEK OR STREAM
- WOODEN FENCE
- OWNER REFERENCE - ARBITRARY DESIGNATIONS ON OVERALL SITE PLAN

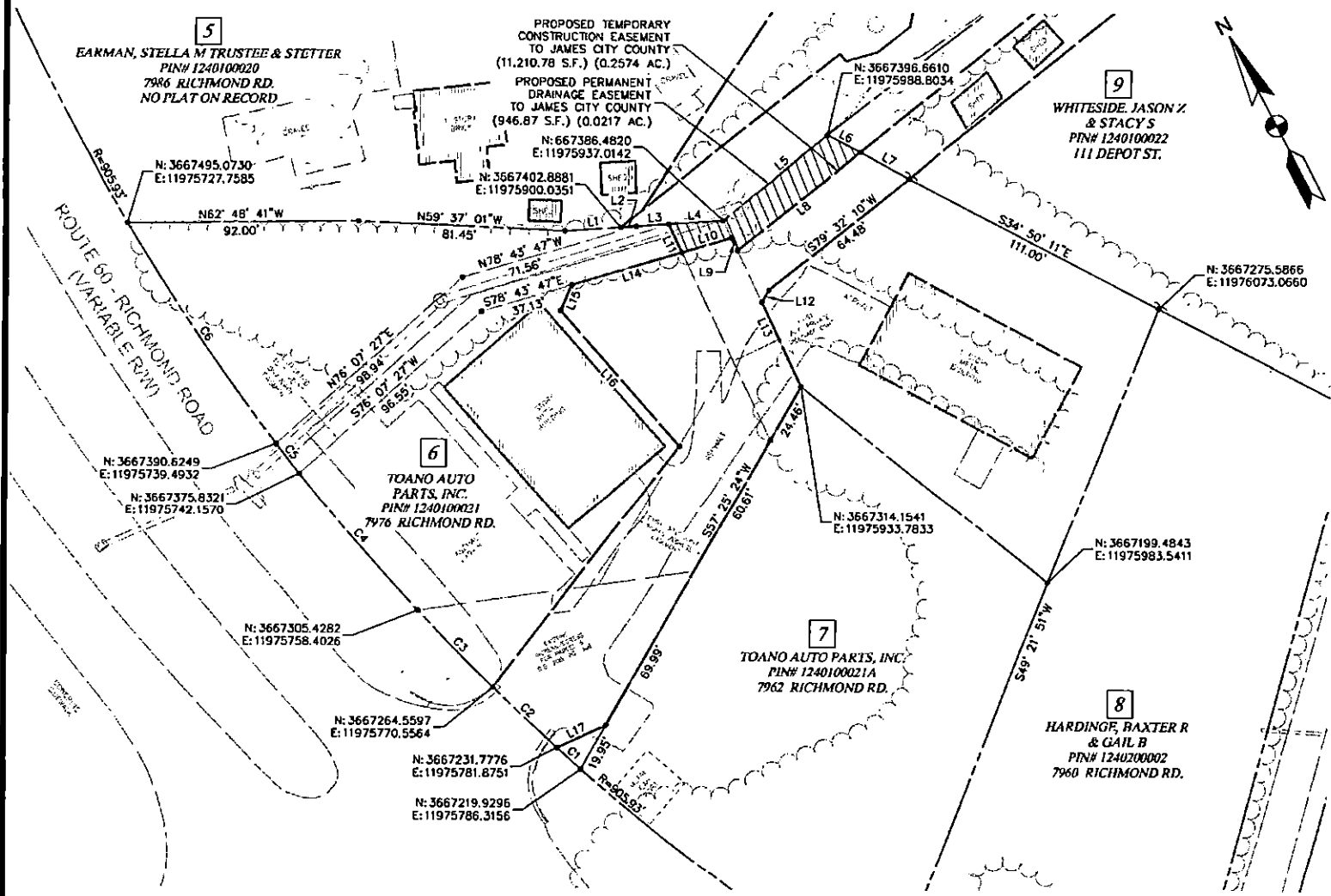

Page 6 of 7

A. MORTON THOMAS AND ASSOCIATES, INC.
ENGINEERS • PLANNERS • SURVEYORS • LANDSCAPE ARCHITECTS
100 GATEWAY CENTRE PARKWAY SUITE 200 - RICHMOND, VA 23256
PH (804) 276-6231 - FAX (804) 276-6233

RES. AMT	SURV. JSC	COMP. AMT	DES. AMT	OPN. LAL	CHK. JSC
----------	-----------	-----------	----------	----------	----------

A. MORTON THOMAS AND ASSOCIATES, INC.
CONSULTING ENGINEERS

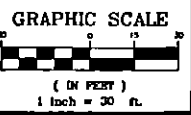

PLAT OF PROPOSED TEMPORARY CONSTRUCTION EASEMENT AND PROPOSED PERMANENT DRAINAGE EASEMENT ACROSS THE PROPERTY OF
TOANO AUTO PARTS, INC.
PIN# 1240100021
JAMES CITY COUNTY, VIRGINIA

1" = 30'	CONTOUR INTERVAL	N/A	AMT FILE No.	15-0127.006
DATE	TAX MAP No.		SHEET	
10/14/2019	N/A		1 of 2	

