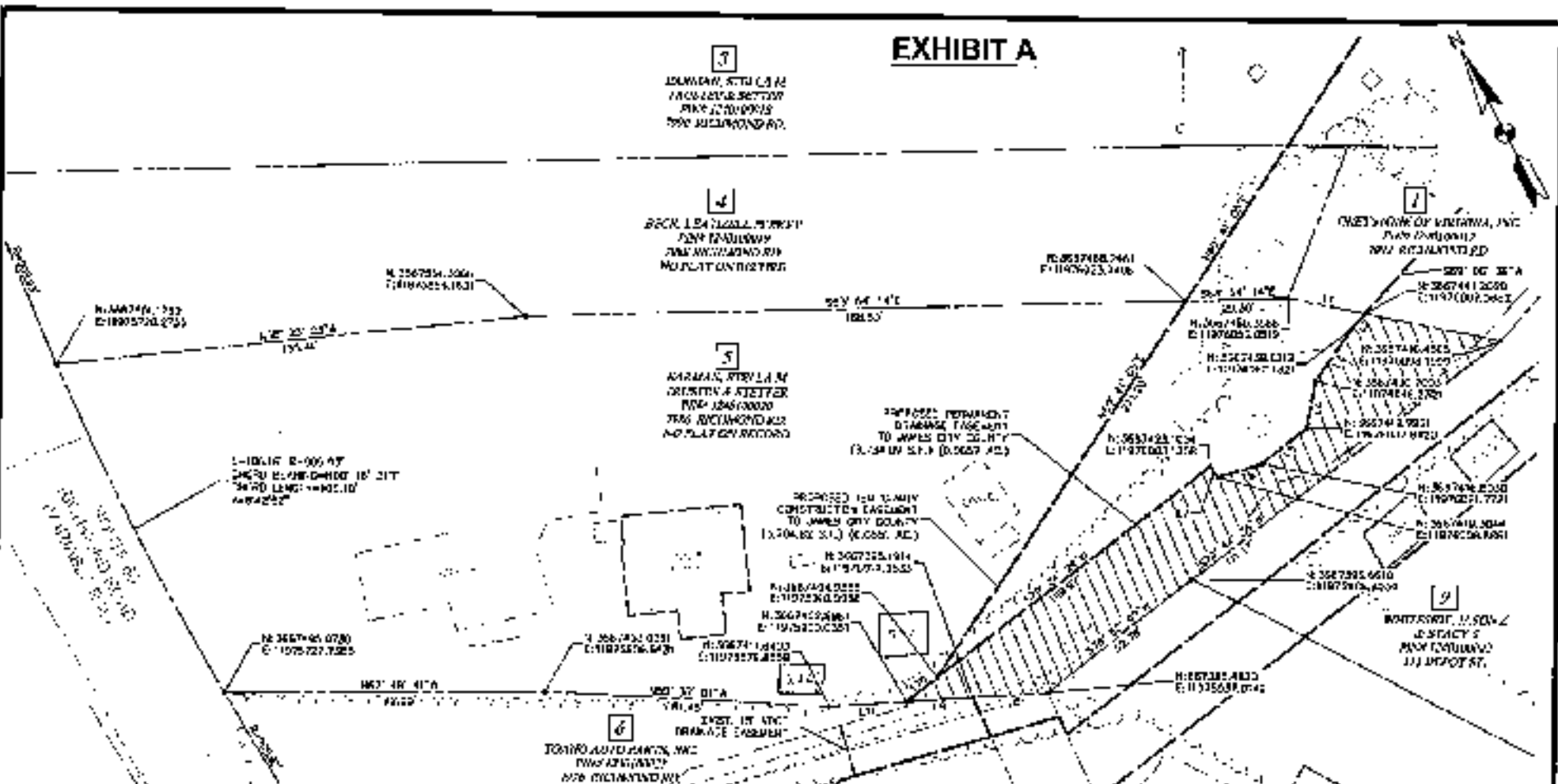

EXHIBIT A



Page 7 of 8

LINE#	LENGTH	BEARING
E1	22.53'	S87°03'42.16"W
E2	5.62'	S84°00'36.47"W
E3	18.00'	N82°02'25.47"E
E4	13.80'	N85°53'41.77"E
E5	16.37'	N72°49'51.85"E
E6	13.12'	S71°05'33.78"E
E7	3.87'	S71°02'59.67"E
E8	21.48'	N69°47'39.04"W
E9	15.48'	N88°43'30.54"W
E10	11.12'	N78°43'44.24"E
E11	7.07'	N88°04'30.54"W

- LEGEND**
- PROPOSED TEMPORARY CONSTRUCTION EASEMENT
 - PROPOSED DRAINAGE EASEMENT
 - PROPERTY LINE
 - NEIGHBOR LINE
 - CENTERLINE OF GREEN LINE STREAM
 - ADJACENT FENCE
 - OWNER REFERENCE TO JURISDICTION DESIGNATIONS ON SURVEY FILE #104
 - PERMANENT DRAINAGE EASEMENT
 - TEMPORARY CONSTRUCTION EASEMENT
 - PROPERTY LINE
 - NEIGHBOR LINE
 - CENTERLINE OF GREEN LINE STREAM
 - ADJACENT FENCE
 - OWNER REFERENCE TO JURISDICTION DESIGNATIONS ON SURVEY FILE #104



A. MORTON THOMAS AND ASSOCIATES, INC.
 ENGINEERS • PLANNERS • SURVEYORS • LANDSCAPE ARCHITECTS
 100 CANTON COMMONS DRIVE SUITE 200 CHARLOTTE, NC 28202
 TEL: (704) 279-5251 FAX: (704) 279-1023



PLAN OF PROPOSED TEMPORARY CONSTRUCTION EASEMENT AND PROPOSED DRAINAGE EASEMENT ACROSS THE PROPERTY OF EARMAN, STELLA M. JUSTEE & STETTER
 PIN# 124010302D
 JAMES CITY COUNTY, VIRGINIA

DATE	CONTR. BY	PLAN FILE NO.
12/28/2019	N/A	19-0127-006
	N/A	1 of 2