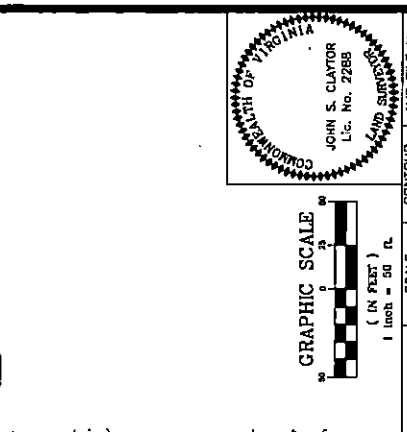
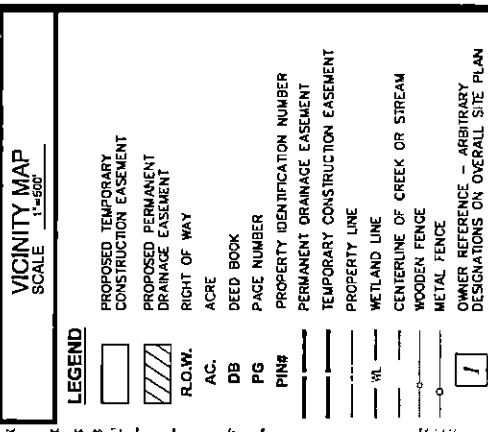
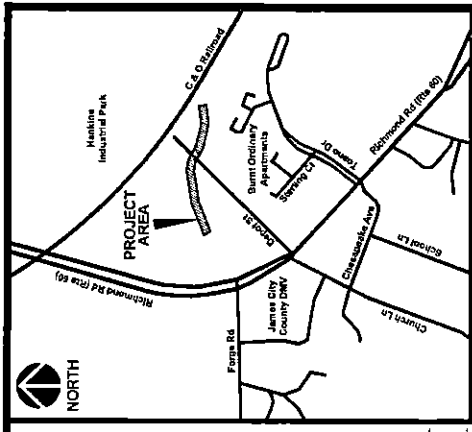
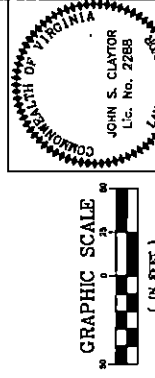

EXHIBIT A



CONTOUR INTERVAL	N/A	AMT FILE No.	15-0127.006
SCALE	1" = 50'	TAX MAP No.	SHEET
DATE	10/17/2019	N/A	1 of 2



- LEGEND**
- PROPOSED TEMPORARY CONSTRUCTION EASEMENT
  - PROPOSED PERMANENT DRAINAGE EASEMENT
  - RIGHT OF WAY
  - R.O.W.
  - ACRE
  - DEED BOOK
  - PAGE NUMBER
  - PROPERTY IDENTIFICATION NUMBER
  - PERMANENT DRAINAGE EASEMENT
  - TEMPORARY CONSTRUCTION EASEMENT
  - PROPERTY LINE
  - WETLAND LINE
  - CENTERLINE OF CREEK OR STREAM
  - WOODEN FENCE
  - METAL FENCE
  - OWNER REFERENCE - ARBITRARY DESIGNATIONS ON OVERALL SITE PLAN

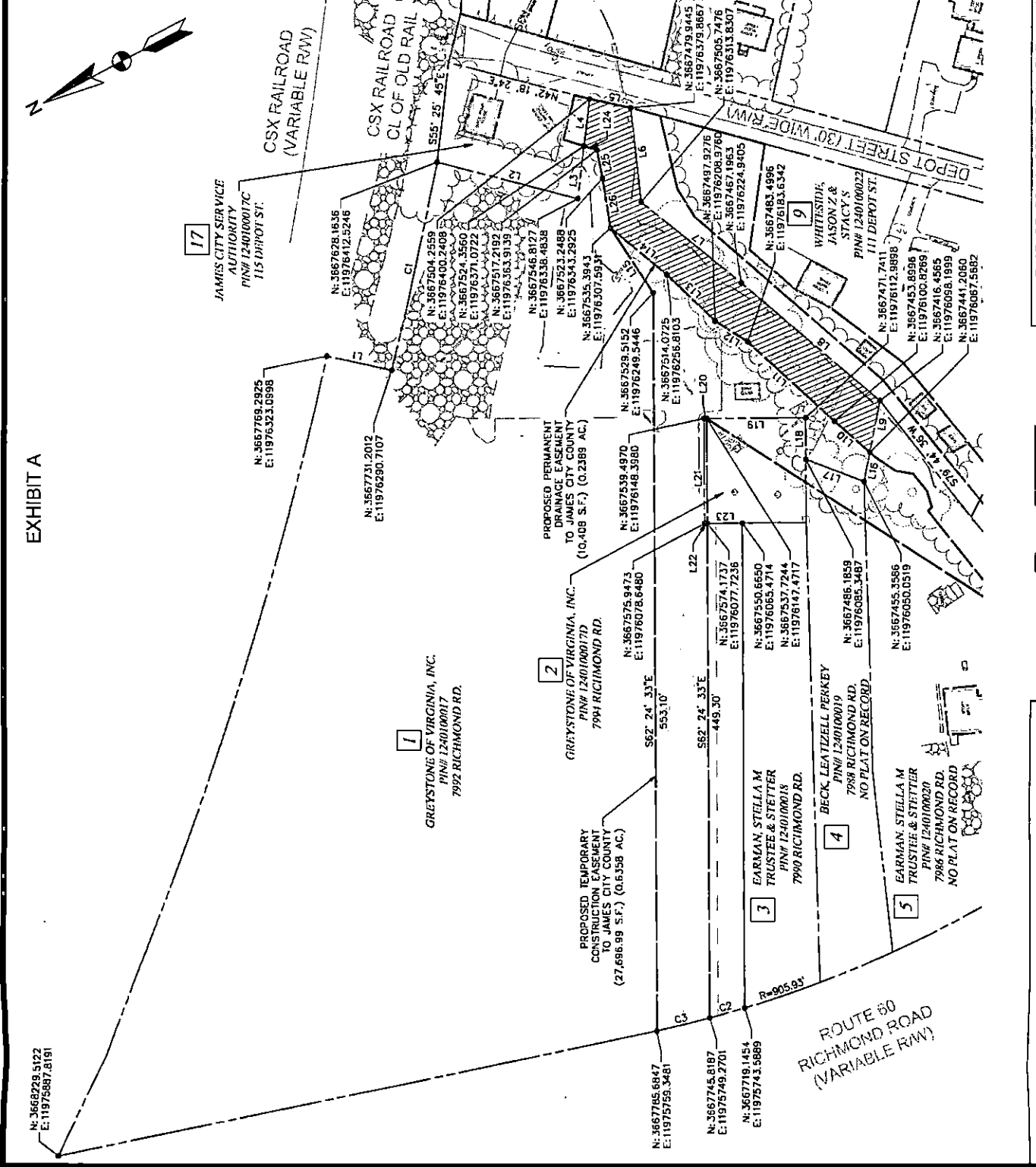
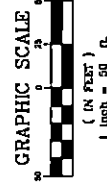

PLAT OF PROPOSED PERMANENT DRAINAGE EASEMENT AND PROPOSED TEMPORARY CONSTRUCTION EASEMENT ACROSS THE PROPERTY OF GREYSTONE OF VIRGINIA, INC.  
PIN# 1240100017  
JAMES CITY COUNTY, VIRGINIA



RES.	AMT	SUR.	JSC	COMP.	AMT	DES.	AMT	DRN.	LAL	CHK.	JSC
------	-----	------	-----	-------	-----	------	-----	------	-----	------	-----

A. MORTON THOMAS AND ASSOCIATES, INC.  
ENGINEERS • PLANNERS • SURVEYORS • LANDSCAPE ARCHITECTS  
100 GATEWAY CENTRE PARKWAY SUITE 200 - RICHMOND, VA 23235  
PH (804) 278-6231 - FAX (804) 275-6233

688



