

20003372

NOW OR FORMERLY
WILLIAMSBURG RIVERSIDE
MEDICAL COMPLEX, LLC
GPIN: 481220022
(INST. #070031326)
(P.B. 67, P. 37)

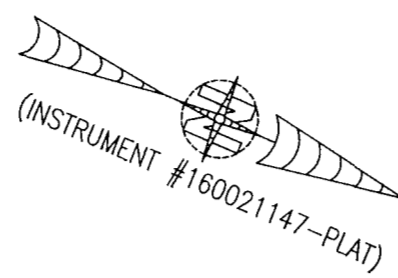

I HEREBY CERTIFY THAT THIS PLAT IS ACCURATE AND THAT IT COMPLIES WITH THE PROVISIONS OF THE CODE OF VIRGINIA OF 1950 AS AMENDED, § 55.1-1920A & B AND I FURTHER CERTIFY THAT ALL IMPROVEMENTS THEREOF DEPICTED HEREON, PURSUANT TO THE CODE OF VIRGINIA § 55.1-1920A, ARE SUBSTANTIALLY COMPLETE.

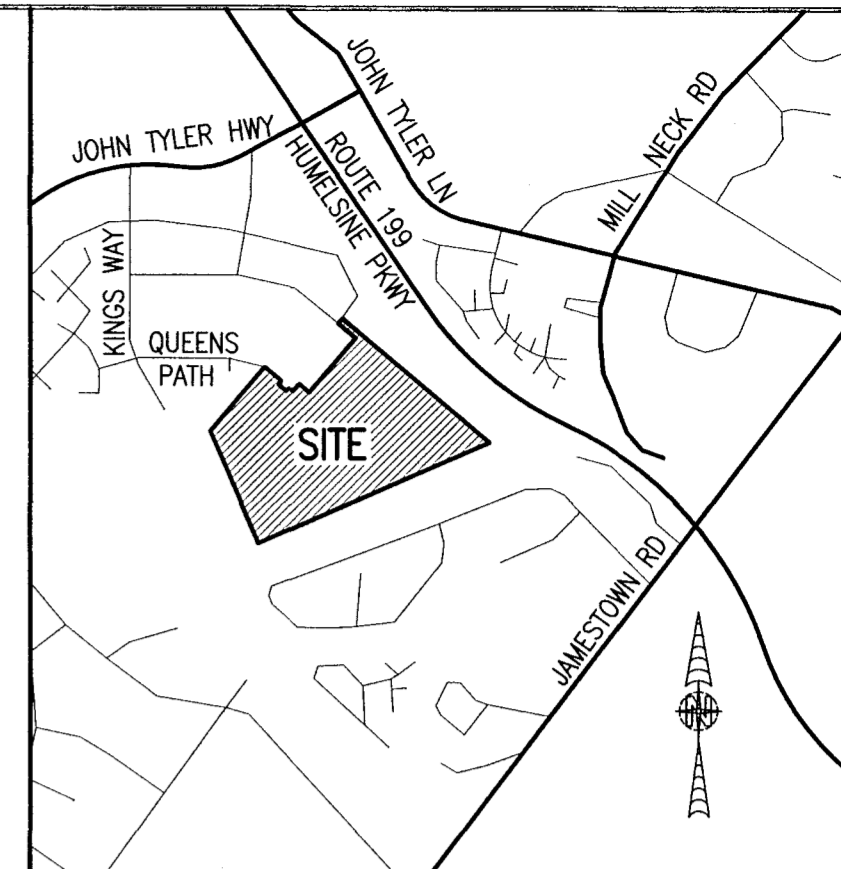

LOCATION MAP SCALE: 1" = 1000'

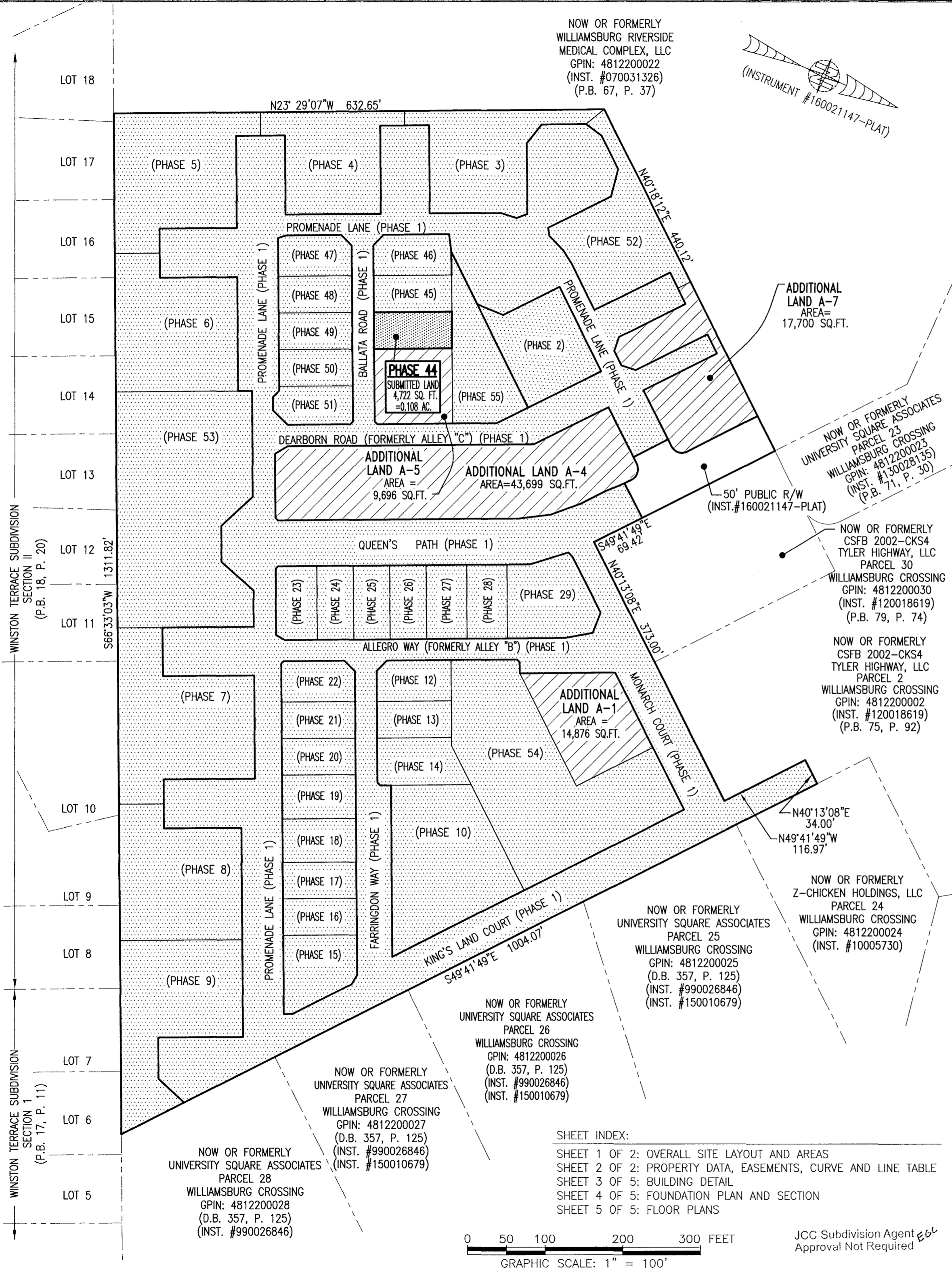

ADDITIONAL LAND A-7
AREA= 17,700 SQ.FT.

NOW OR FORMERLY
UNIVERSITY SQUARE ASSOCIATES
PARCEL 23
WILLIAMSBURG CROSSING
GPIN: 481220025
(INST. #130028135)
(P.B. 71, P. 30)

50' PUBLIC R/W
(INST. #160021147-PLAT)

NOW OR FORMERLY
CSFB 2002-CKS4
TYLER HIGHWAY, LLC
PARCEL 30
WILLIAMSBURG CROSSING
GPIN: 481220030
(INST. #120018619)
(P.B. 79, P. 74)

NOW OR FORMERLY
CSFB 2002-CKS4
TYLER HIGHWAY, LLC
PARCEL 2
WILLIAMSBURG CROSSING
GPIN: 481220002
(INST. #120018619)
(P.B. 75, P. 92)

NOW OR FORMERLY
Z-CHICKEN HOLDINGS, LLC
PARCEL 24
WILLIAMSBURG CROSSING
GPIN: 481220024
(INST. #10005730)

NOW OR FORMERLY
UNIVERSITY SQUARE ASSOCIATES
PARCEL 25
WILLIAMSBURG CROSSING
GPIN: 481220025
(D.B. 357, P. 125)
(INST. #990026846)
(INST. #150010679)

NOW OR FORMERLY
UNIVERSITY SQUARE ASSOCIATES
PARCEL 26
WILLIAMSBURG CROSSING
GPIN: 481220026
(D.B. 357, P. 125)
(INST. #990026846)
(INST. #150010679)

NOW OR FORMERLY
UNIVERSITY SQUARE ASSOCIATES
PARCEL 27
WILLIAMSBURG CROSSING
GPIN: 481220027
(D.B. 357, P. 125)
(INST. #990026846)
(INST. #150010679)

NOW OR FORMERLY
UNIVERSITY SQUARE ASSOCIATES
PARCEL 28
WILLIAMSBURG CROSSING
GPIN: 481220028
(D.B. 357, P. 125)
(INST. #990026846)

AREA TABLE				
PHASE	BLDG#	STATUS/RECORDATION	SQUARE FEET	ACRES
1	N/A	INSTR.#170011679	268,468	6.163
2	2	INSTR.#20001502	13,027	0.299
3	3	INSTR.#190014842	19,053	0.437
4	4	INSTR.#190007409	17,652	0.405
5	5	INSTR.#190001499	26,166	0.601
6	6	INSTR.#180018358	24,875	0.571
7	7	INSTR.#180014663	28,822	0.662
8	8	INSTR.#180010369	24,539	0.563
9	9	INSTR.#180003694	25,978	0.596
10	10	INSTR.#170023466	25,806	0.592
12	12	INSTR.#180016847	4,949	0.114
13	13	INSTR.#180010007	4,512	0.104
14	14	INSTR.#180009579	6,462	0.148
15	15	INSTR.#190001143	7,841	0.180
16	16	INSTR.#190001141	4,467	0.103
17	17	INSTR.#190001140	4,467	0.103
18	18	INSTR.#180019704	5,273	0.121
19	19	INSTR.#180019705	5,367	0.123
20	20	INSTR.#180016210	4,465	0.103
21	21	INSTR.#180016209	4,465	0.103
22	22	INSTR.#180016208	4,892	0.112
23	23	INSTR.#180001768	5,014	0.115
24	24	INSTR.#180005480	4,464	0.102
25	25	INSTR.#180001779	4,466	0.103
26	26	INSTR.#170021156	4,465	0.102
27	27	INSTR.#170021157	4,944	0.114
28	28	INSTR.#180001781	4,936	0.113
29	29	NOT YET RECORDED	10,569	0.243
44	44	SUBSTANTIALLY COMPLETE	4,722	0.108
45	45	INSTR.#200002243	4,722	0.108
46	46	INSTR.#200000900	5,153	0.118
47	47	INSTR.#190009757	4,879	0.112
48	48	INSTR.#190010971	4,465	0.103
49	49	INSTR.#190011650	4,465	0.102
50	50	INSTR.#190013854	4,465	0.103
51	51	INSTR.#190014841	4,848	0.111
52	1	INSTR.#190017561	18,301	0.420
53	N/A	INSTR.#180014662	49,886	1.145
54	N/A	INSTR.#190007408	43,080	0.989
55	N/A	INSTR.#190011651	11,268	0.259
ADDITIONAL LAND A-1			14,876	0.341
ADDITIONAL LAND A-4			43,699	1.003
ADDITIONAL LAND A-5			9,696	0.223
ADDITIONAL LAND A-7			17,700	0.406
TOTAL: NEW PARCEL 29			816,629	18.747

LEGAL DESCRIPTION

PROPERTY SHOWN HEREON BEING "NEW PARCEL 29" CONTAINING 18.747 ACRES AS SHOWN ON "PLAT OF LOT LINE EXTINGUISHMENT BEING PARCELS 20 AND 29 OF WILLIAMSBURG CROSSING" PREPARED BY AES CONSULTING ENGINEERS, DATED 10-24-16 AND RECORDED AS INSTRUMENT NO. 160021147.

- NOTES:**
- PHASE 44 BUILDING 44 IS SUBSTANTIALLY COMPLETE.
 - EASEMENTS AND BUILDING LINES SHOWN HEREON PER THE FOLLOWING:
 - ALTA SURVEY BY AES CONSULTING ENGINEERS, DATED 3-23-15
 - PLAT BY AES CONSULTING ENGINEERS, DATED 10-24-16, INST. #160021147
 - PLAN OF DEVELOPMENT BY AES CONSULTING ENGINEERS, DATED 9-8-16

5 Large/Small Plat(s) Recorded
herewith as # 200003372

City of Williamsburg & County of James City
Circuit Court: This PLAT was recorded on
Mar. 4, 2020
at 1:41 AM/PM PB PG —
Document # 200003372
MONA A. FOLEY, CLERK

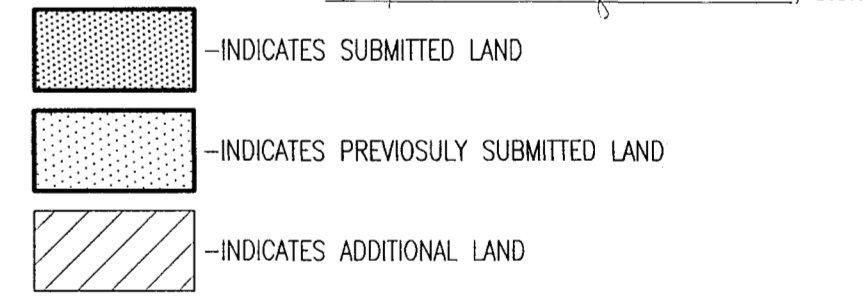

THIS SHEET: OVERALL SITE LAYOUT AND AREAS

**PHASE 44
CONDOMINIUM PLAT AND PLAN
OF
THE PROMENADE
AT
JOHN TYLER
A CONDOMINIUM
JAMES CITY COUNTY, VIRGINIA**

Hayden Frye and Associates, Inc.
Land Surveyors
333 KELLAM ROAD, SUITE 200
VIRGINIA BEACH, VA., 23462
PH: (757) 491-7228 FX: (757) 491-7229

DATE: FEBRUARY 19, 2020
SCALE: 1"=100'
SHEET 1 OF 5 THIS PHASE

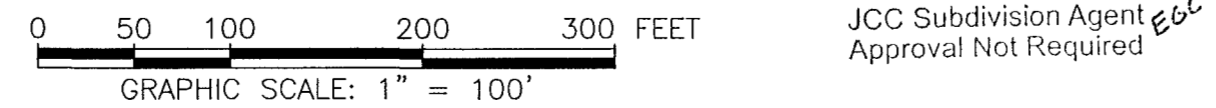

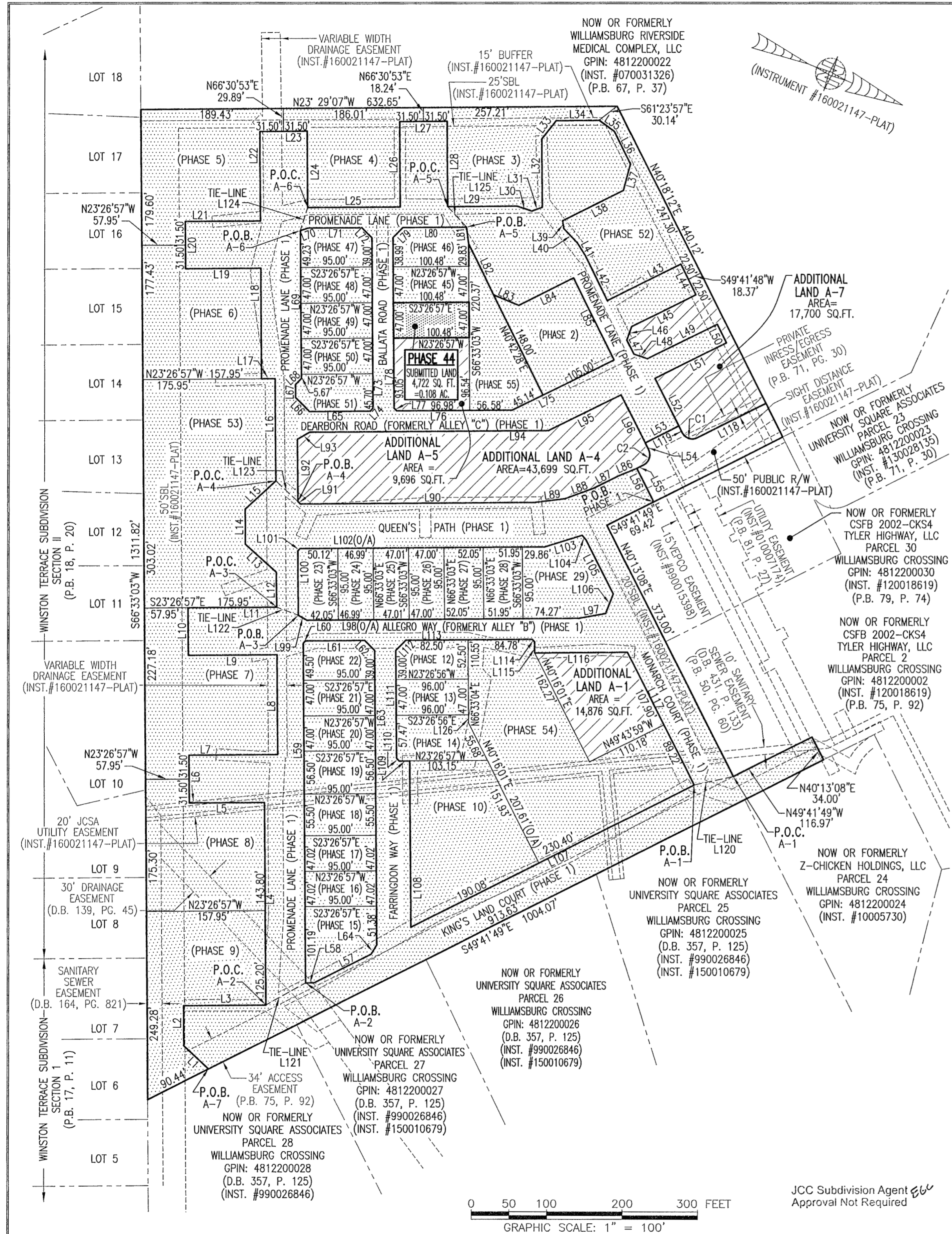

NO.	BEARING	DISTANCE	NO.	BEARING	DISTANCE	NO.	BEARING	DISTANCE	NO.	BEARING	DISTANCE	NO.	BEARING	DISTANCE
L1	S2°01'13"W	44.97'	L26	S66°33'03"W	113.01'	L51	S49°17'28"E	106.06'	L76	S23°26'57"E	153.56'	L101	N68°23'33"W	4.24'
L2	S66°33'03"W	53.15'	L27	N23°26'57"W	63.00'	L52	N40°18'11"E	70.86'	L77	S21°33'03"W	4.95'	L102	N23°26'57"W	324.98'
L3	N23°26'57"W	109.47'	L28	N66°33'03"E	113.01'	L53	S49°41'49"E	50.00'	L78	S66°33'03"W	226.04'	L103	N40°12'30"W	51.55'
L4	S66°33'03"W	269.00'	L29	N23°26'49"W	91.87'	L54	N40°18'11"E	10.00'	L79	N68°27'04"W	19.09'	L104	N25°45'15"E	8.23'
L5	S23°26'57"E	100.00'	L30	N04°56'59"W	20.95'	L55	S49°41'49"E	10.00'	L80	N23°27'12"W	84.32'	L105	N40°13'08"E	80.19'
L6	S66°33'03"W	63.00'	L31	N43°09'18"W	14.72'	L56	N40°18'11"E	50.00'	L81	N59°51'39"E	22.83'	L106	N88°35'55"E	27.66'
L7	N23°26'57"W	118.00'	L32	S66°30'53"W	90.51'	L57	S49°41'49"E	84.74'	L82	N40°42'28"E	75.00'	L107	S49°43'59"E	420.48'
L8	S66°33'03"W	132.68'	L33	N74°30'33"W	30.87'	L58	S24°33'07"E	11.47'	L83	N00°46'13"W	36.04'	L108	S66°33'03"W	220.39'
L9	S23°26'57"E	118.00'	L34	N23°29'07"W	57.00'	L59	S66°33'03"W	450.73'	L84	N49°17'32"W	81.13'	L109	S23°26'57"E	14.00'
L10	S66°33'03"W	63.00'	L35	N13°08'50"E	24.93'	L60	N68°26'57"W	4.24'	L85	N40°42'32"E	121.00'	L110	S21°33'04"W	4.95'
L11	N23°26'57"W	118.00'	L36	N40°41'49"E	48.00'	L61	N23°26'57"W	78.50'	L86	S45°45'02"E	26.95'	L111	S66°33'04"W	143.47'
L12	S66°33'03"W	46.52'	L37	N81°38'35"E	36.41'	L62	N21°33'03"E	19.09'	L87	S49°41'49"E	35.15'	L112	N68°26'56"W	19.09'
L13	S18°43'43"W	55.33'	L38	S49°18'11"E	90.11'	L63	N66°33'03"E	390.42'	L88	S43°08'04"E	41.26'	L113	N23°26'57"W	167.28'
L14	S66°33'03"W	46.52'	L39	N58°03'08"E	10.61'	L64	S81°34'23"E	14.26'	L89	S30°00'34"E	41.26'	L114	N21°33'03"E	4.95'
L15	N65°37'37"W	55.33'	L40	N23°26'55"E	25.94'	L65	S23°26'57"E	81.00'	L90	S23°26'49"E	310.88'	L115	N66°33'03"E	14.50'
L16	S66°33'03"W	135.69'	L41	N34°57'20"E	20.26'	L66	S21°33'03"W	26.16'	L91	S21°33'07"W	4.24'	L116	N23°26'57"W	122.79'
L17	S23°26'57"E	18.00'	L42	N40°43'30"E	65.92'	L67	S66°33'03"W	17.38'	L92	S66°33'03"W	82.68'	L117	N40°13'08"E	197.12'
L18	S66°33'03"W	145.93'	L43	N49°17'28"W	108.73'	L68	N68°26'57"W	11.31'	L93	N53°08'03"W	18.83'	L118	S49°41'49"E	101.83'
L19	S23°26'57"E	100.00'	L44	N40°42'32"E	45.00'	L69	S66°33'03"W	195.90'	L94	N23°26'57"W	317.18'	L119	S40°18'11"W	10.00'
L20	S66°33'03"W	63.00'	L45	S49°17'28"E	95.23'	L70	N40°44'18"W	11.00'	L95	N49°17'28"E	107.22'	L120	S35°02'48"E	53.18'
L21	N23°26'57"W	100.00'	L46	N85°40'58"E	19.10'	L71	N23°26'49"W	71.00'	L96	N40°18'11"E	81.23'	L121	N52°05'49"W	60.39'
L22	S66°33'03"W	118.31'	L47	N40°39'25"E	20.64'	L72	N21°33'07"E	19.09'	L97	S33°14'07"E	36.03'	L122	N02°22'49"W	30.77'
L23	N23°28'23"W	63.00'	L48	N04°19'02"W	19.08'	L73	N66°33'03"E	225.70'	L98	S23°26'57"E	361.32'	L123	N20°14'54"E	40.29'
L24	N66°33'03"E	101.24'	L49	N49°17'28"W	103.50'	L74	S71°09'13"E	5.20'	L99	S06°21'20"W	12.95'	L124	N84°50'00"E	31.88'
L25	N23°26'49"W	123.00'	L50	N40°42'32"E	27.52'	L75	S49°17'28"E	150.14'	L100	S66°39'51"W	85.57'	L125	N23°57'14"E	36.67'
									L101	S66°33'04"E	11.05'			

NO.	RADIUS	DELTA	LENGTH	TANGENT	CHORD	CH. BEARING
C1	15.00'	90°00'00"	23.56'	15.00'	21.21'	S04°41'49"E
C2	15.00'	90°00'00"	23.56'	15.00'	21.21'	N85°18'11"E

I HEREBY CERTIFY THAT THIS PLAT IS ACCURATE AND THAT IT COMPLIES WITH THE PROVISIONS OF THE CODE OF VIRGINIA OF 1950 AS AMENDED, § 55.1-1920A & B AND I FURTHER CERTIFY THAT ALL IMPROVEMENTS THEREOF DEPICTED HEREON, PURSUANT TO THE CODE OF VIRGINIA § 55.1-1920A, ARE SUBSTANTIALLY COMPLETE.



5 Large/Small Plat(s) Recorded herewith as # 200003372

City of Williamsburg & County of James City
 Circuit Court: This PLAT was recorded on
Mar 4 2020
 at 1:41 AM/PM PG
 Document # 200003372
 MONA A. FOLEY, CLERK

THIS SHEET: PROPERTY DATA, EASEMENTS, CURVE AND LINE TABLE

PHASE 44
CONDOMINIUM PLAT AND PLAN
 OF
THE PROMENADE
 AT
JOHN TYLER
 A CONDOMINIUM
 JAMES CITY COUNTY, VIRGINIA

Hayden Frye and Associates, Inc.
Land Surveyors
 333 KELLAM ROAD, SUITE 200
 VIRGINIA BEACH, VA, 23462
 PH: (757) 491-7228 FAX: (757) 491-7229

DATE: FEBRUARY 19, 2020
 SCALE: 1"=100'
 SHEET 2 OF 5 THIS PHASE

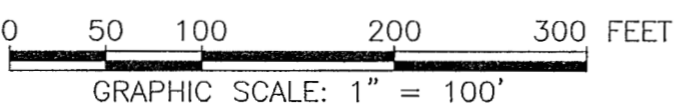

JCC Subdivision Agent *EB*
 Approval Not Required

20003372

I HEREBY CERTIFY THAT THIS PLAT IS ACCURATE AND THAT IT COMPLIES WITH THE PROVISIONS OF THE CODE OF VIRGINIA OF 1950 AS AMENDED, § 55.1-1920A & B AND I FURTHER CERTIFY THAT ALL IMPROVEMENTS THEREOF DEPICTED HEREON, PURSUANT TO THE CODE OF VIRGINIA § 55.1-1920A, ARE SUBSTANTIALLY COMPLETE.

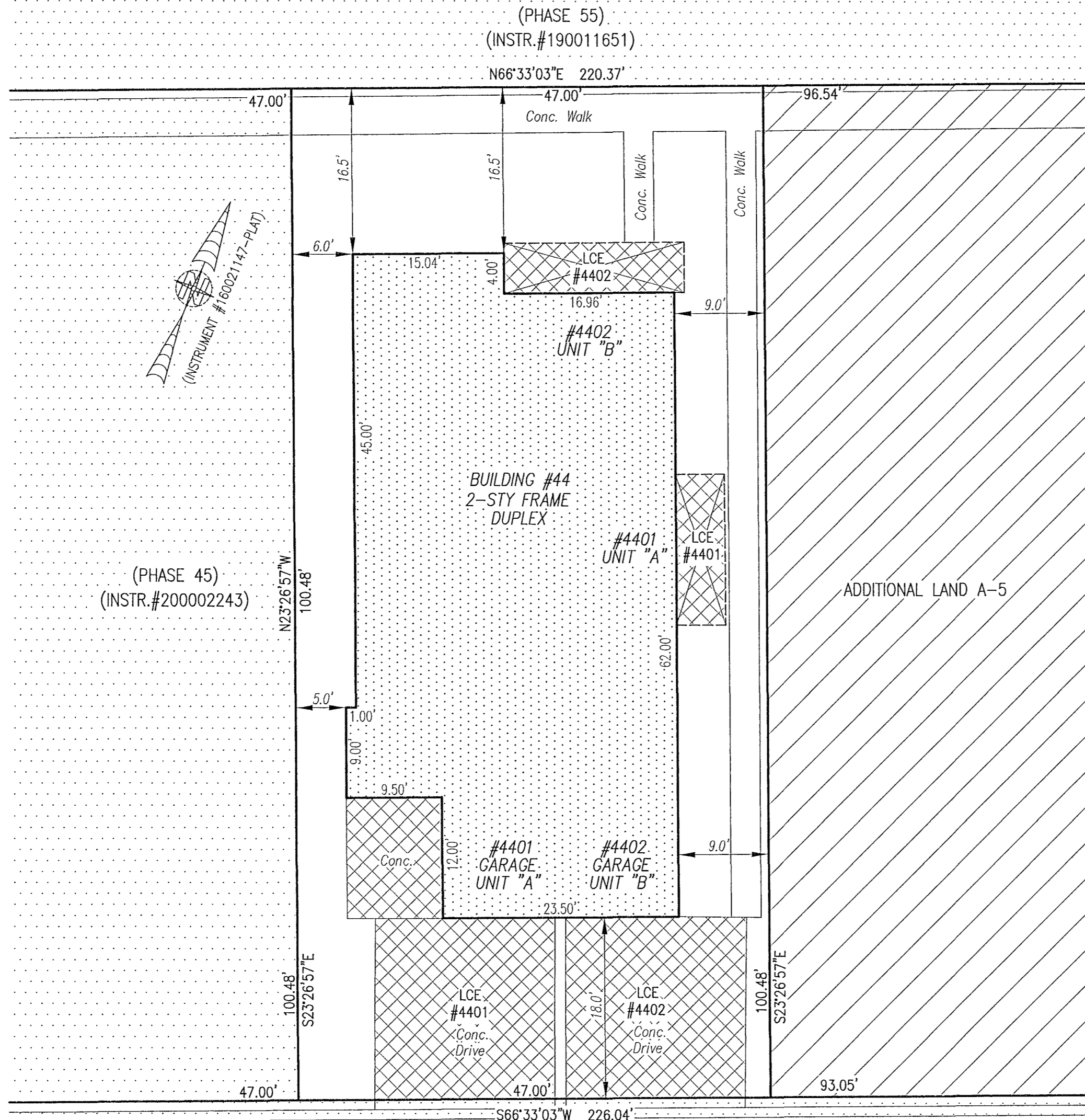
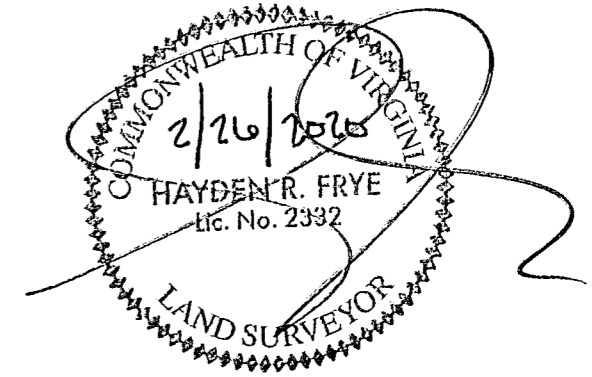

- INDICATES PREVIOUSLY SUBMITTED LAND
- INDICATES BUILDING AREA (SEE PLANS FOR UNIT DIMENSIONS)
- INDICATES LIMITED COMMON ELEMENT (LCE) ASSIGNED TO A UNIT # UNIT ASSIGNED
- INDICATES COMMON ELEMENT (EXCLUDING AREAS OUTSIDE SUBMITTED LAND)
- INDICATES ADDITIONAL LAND

5 Large/Small Plat(s) Recorded
herewith as # 20003372

City of Williamsburg & County of James City
Circuit Court: This PLAT was recorded on
Mar. 4, 2020
at 1:41 AM/PM PB PG
Document # 20003372
MONA A. FOLEY, CLERK
Mona A. Foley, Clerk

THIS SHEET: BUILDING DETAIL.

PHASE 44
CONDOMINIUM PLAT AND PLAN
OF
THE PROMENADE
AT
JOHN TYLER
A CONDOMINIUM
JAMES CITY COUNTY, VIRGINIA

Jo# 160921

Hayden Frye and Associates, Inc.
Land Surveyors
333 KELLAM ROAD, SUITE 200
VIRGINIA BEACH, VA., 23462
PH: (757) 491-7228 FX: (757) 491-7229

DATE: FEBRUARY 19, 2020
SCALE: 1"=10'
SHEET 3 OF 5 THIS PHASE

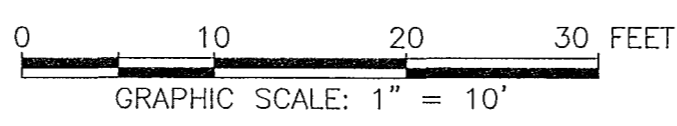

JCC Subdivision Agent
Approval Not Required *EE*

200003372

BUILDING 44 (DUPLEX)

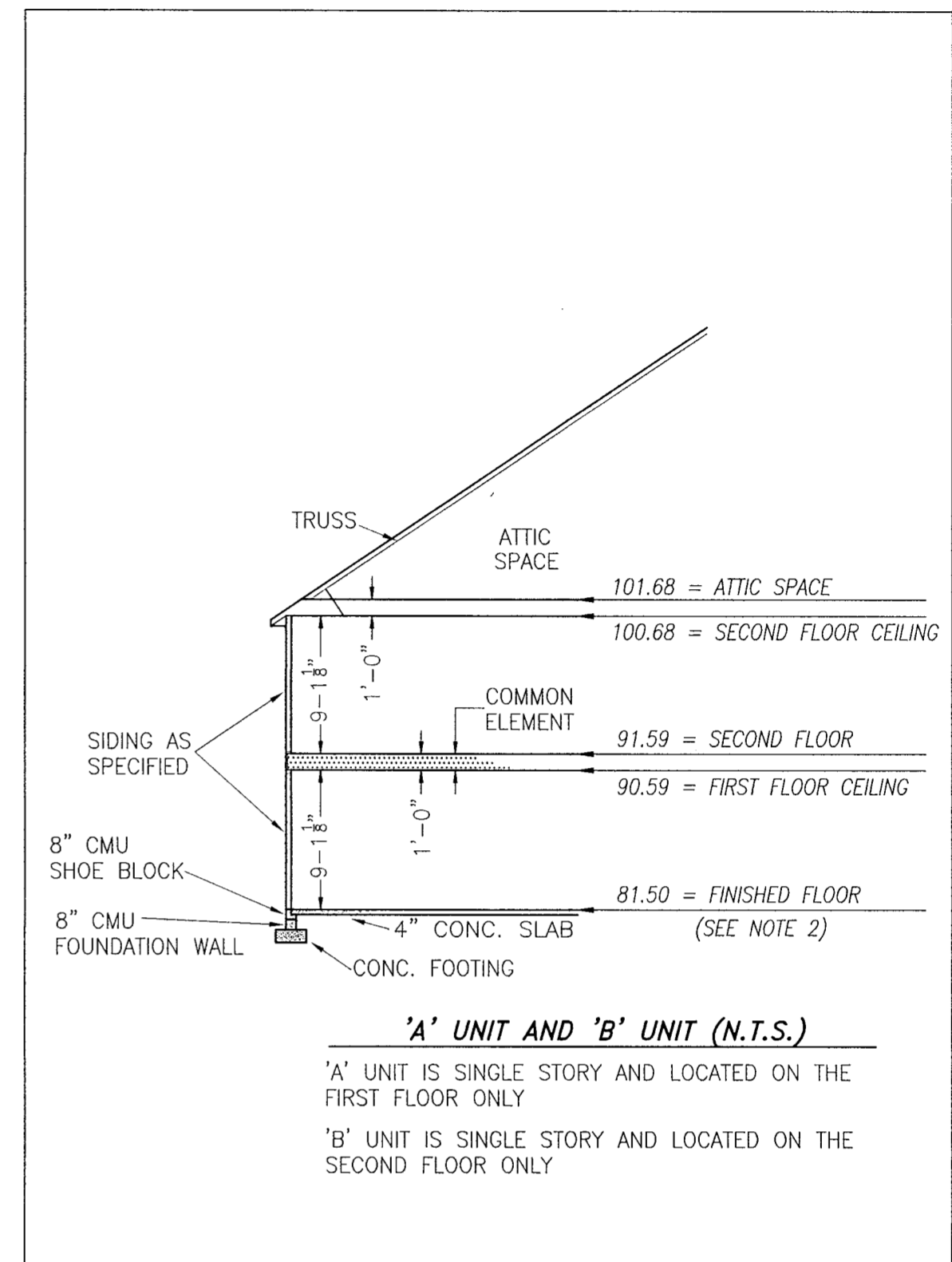
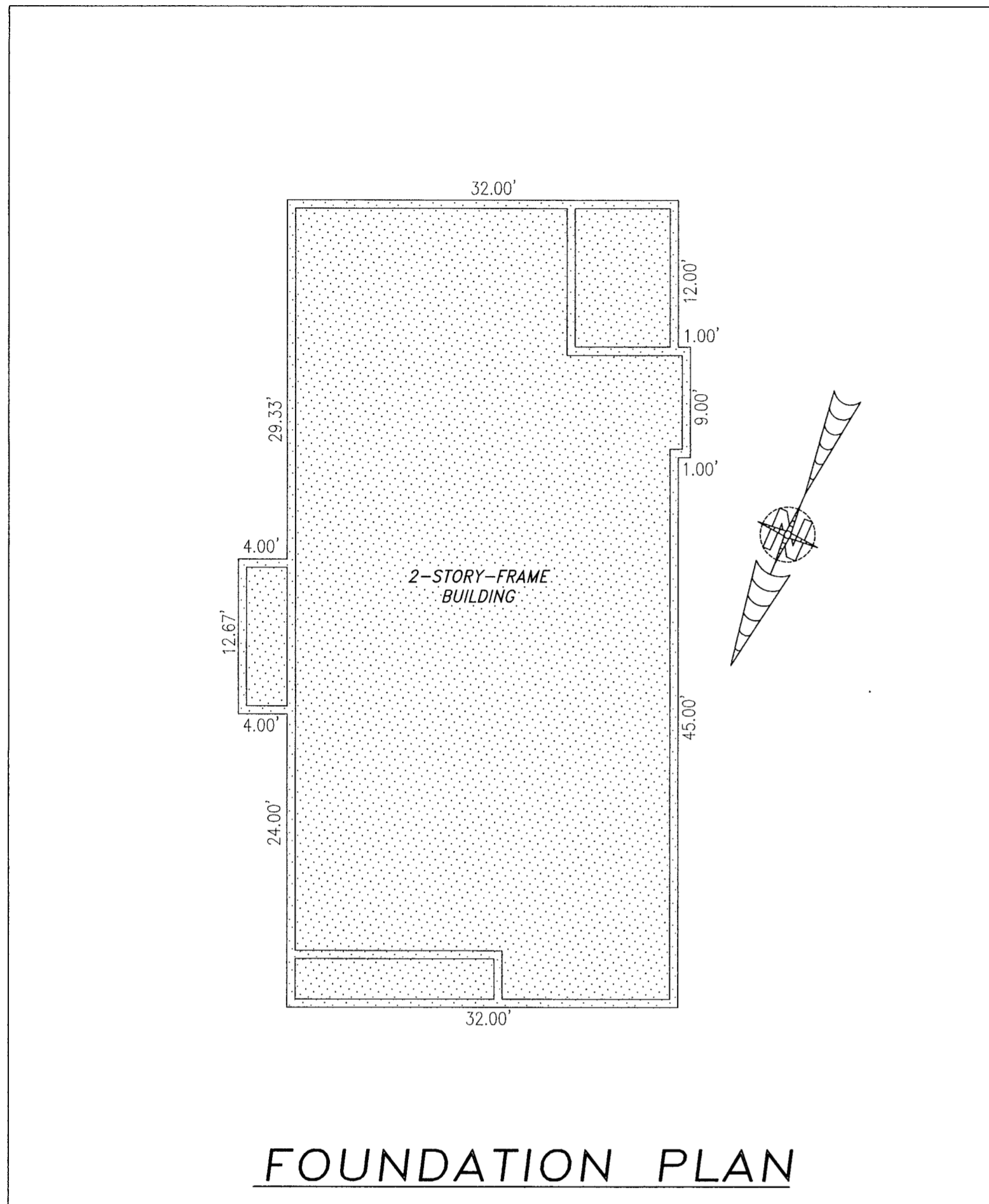

TYPICAL BUILDING SECTION

NOT TO SCALE (N.T.S.)

NOTES:

1. VERTICAL DATUM REFERENCE: NATIONAL GEODETIC VERTICAL DATUM OF 1929 (NGVD29).
2. FINISHED FLOOR ELEVATION SHOWN WAS TAKEN FROM AS-BUILT SURVEY OF BUILDING #44 (DUPLEX) THE PROMENADE AT JOHN TYLER BY HAYDEN FRYE AND ASSOCIATES. FIELD WORK WAS PERFORMED ON 01-07-20.

I HEREBY CERTIFY THAT THIS PLAT IS ACCURATE AND THAT IT COMPLIES WITH THE PROVISIONS OF THE CODE OF VIRGINIA OF 1950 AS AMENDED, § 55.1-1920A & B AND I FURTHER CERTIFY THAT ALL IMPROVEMENTS THEREOF DEPICTED HEREON, PURSUANT TO THE CODE OF VIRGINIA § 55.1-1920B, ARE SUBSTANTIALLY COMPLETE.

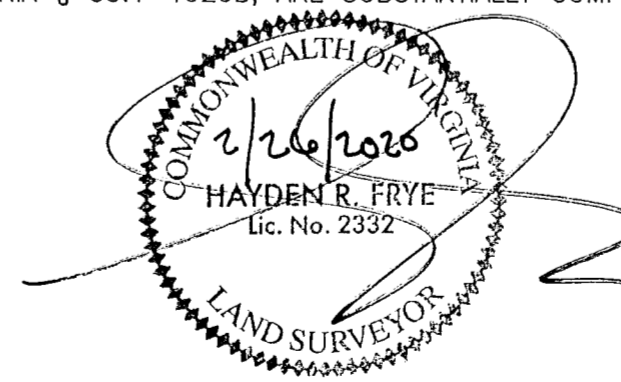

THIS SHEET: FOUNDATION PLAN AND SECTION

PHASE 44
 CONDOMINIUM PLAT AND PLAN
 OF
THE PROMENADE
 AT
JOHN TYLER
 A CONDOMINIUM
 JAMES CITY COUNTY, VIRGINIA

Jo# 160921

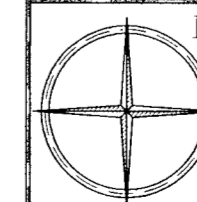

Hayden Frye and Associates, Inc.

Land Surveyors

333 KELLAM ROAD, SUITE 200
 VIRGINIA BEACH, VA., 23462
 PH: (757) 491-7228 FX: (757) 491-7229

DATE: FEBRUARY 19, 2020

SCALE: 1"=10'

SHEET 4 OF 5 THIS PHASE

-INDICATES COMMON ELEMENT

City of Williamsburg & County of James City
 Circuit Court: This PLAT was recorded on
Mar 4, 2020
 at 1:41 AM/PM PB PG
 Document # 200003372
 MONA A. FOLEY, CLERK
Mona A. Foley, Clerk

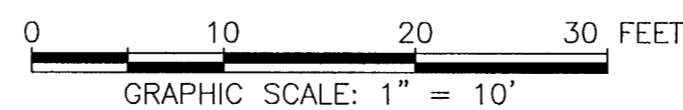

JCC Subdivision Agent ECG
Approval Not Required

5 Large/Small Plat(s) Recorded
 herewith as # 200003372

200003372

BUILDING 44 (DUPLEX)

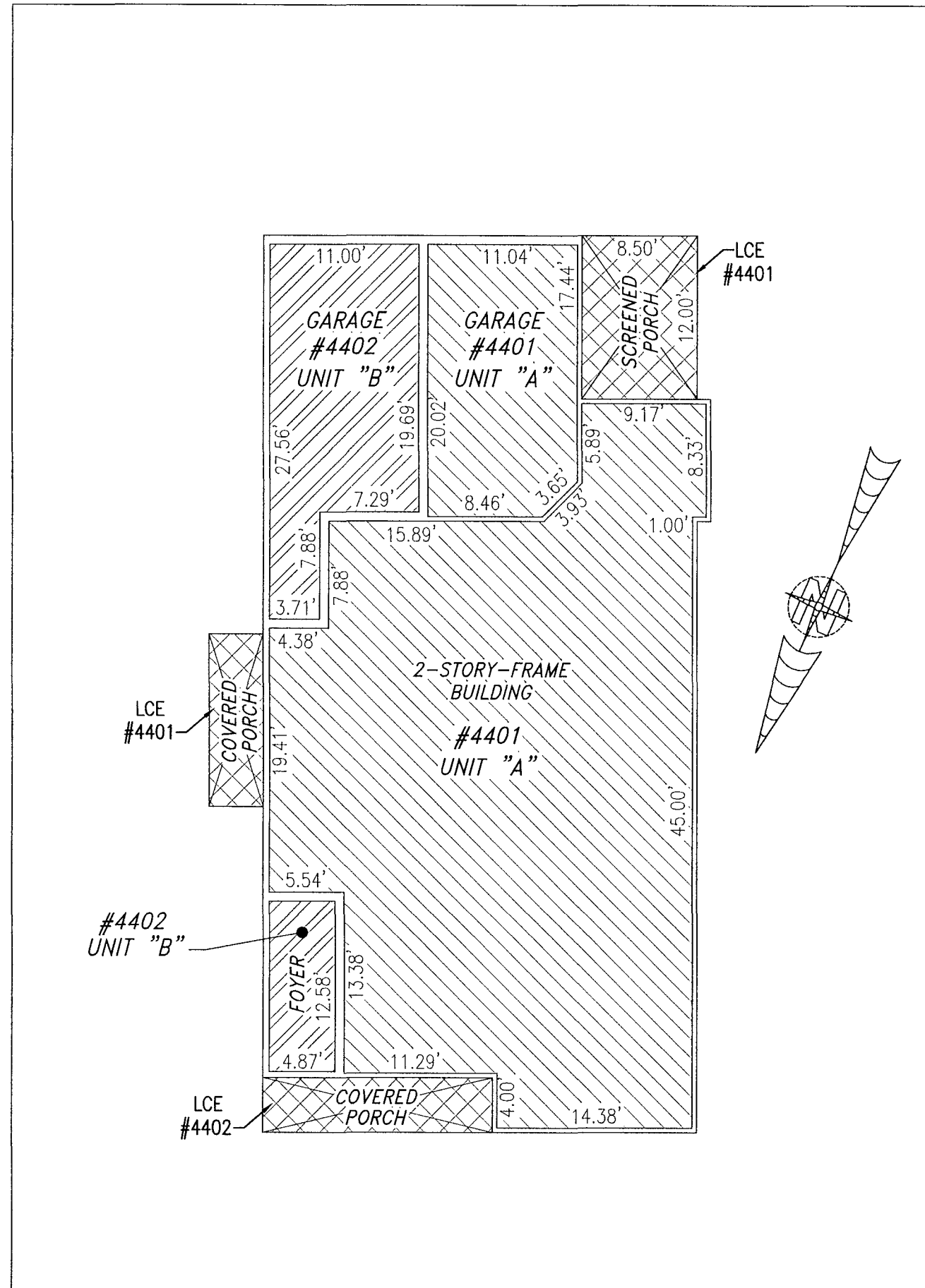

FIRST FLOOR

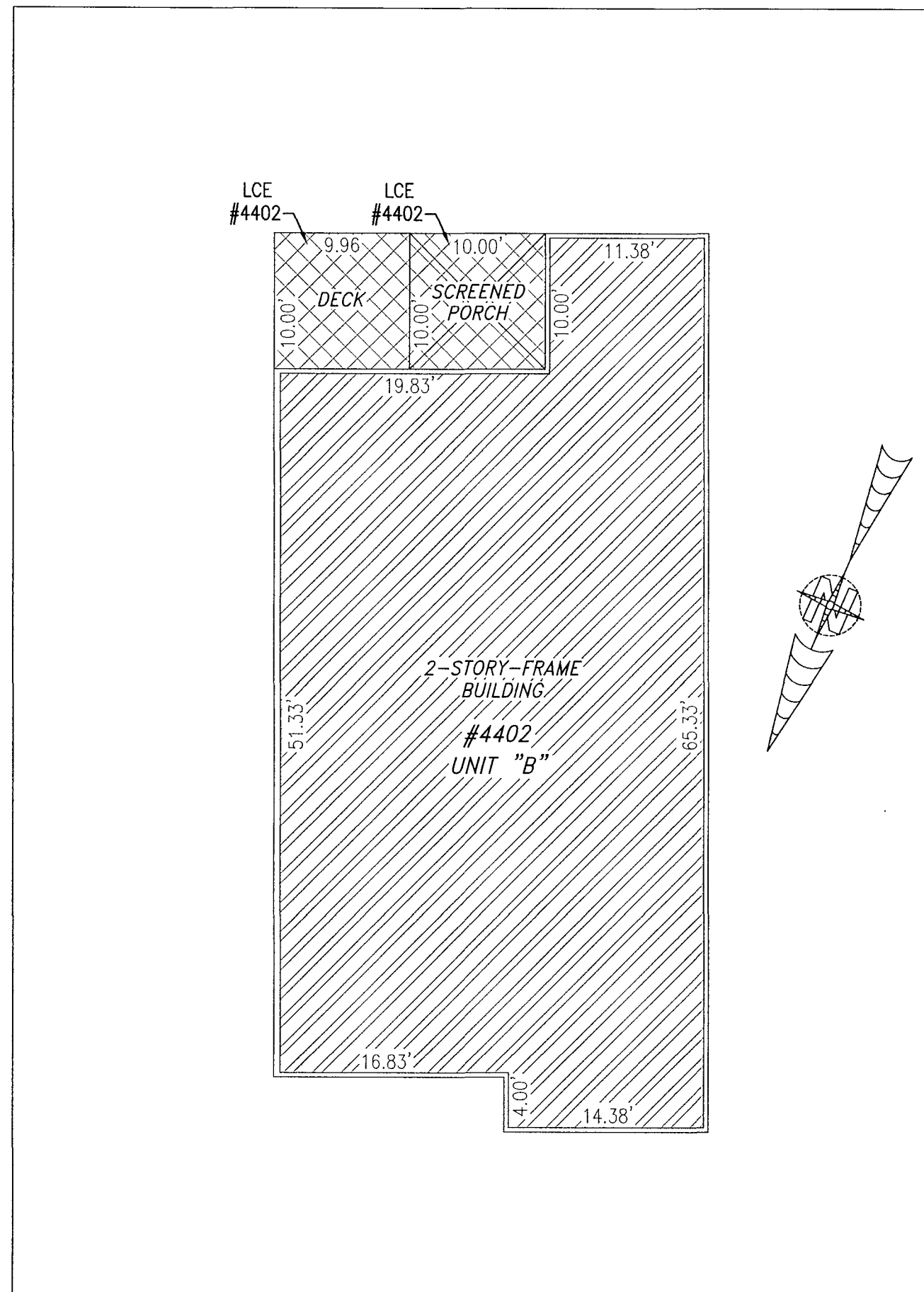

SECOND FLOOR

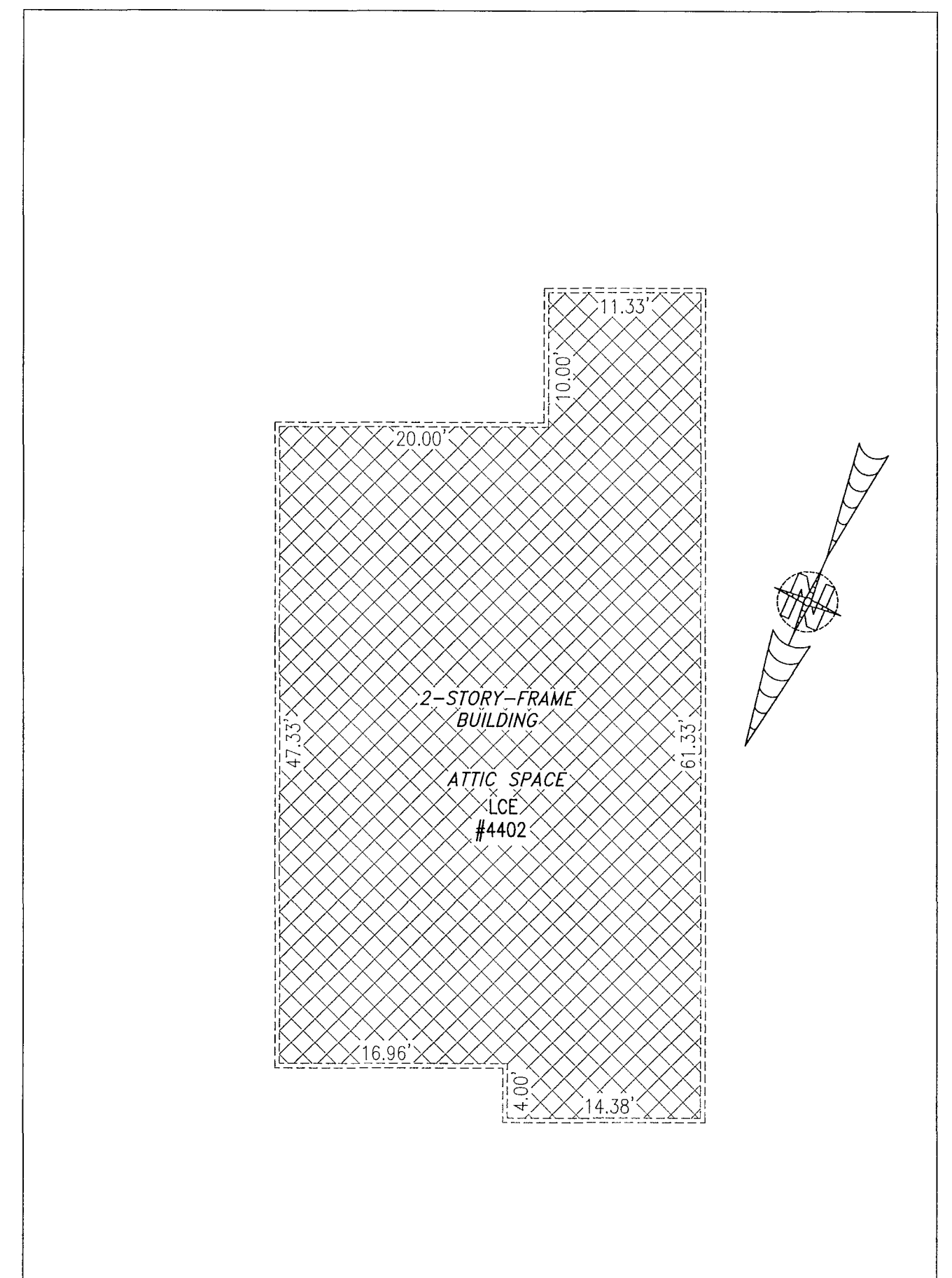

THIRD FLOOR

I HEREBY CERTIFY THAT THIS PLAT IS ACCURATE AND THAT IT COMPLIES WITH THE PROVISIONS OF THE CODE OF VIRGINIA OF 1950 AS AMENDED, § 55.1-1920A & B AND I FURTHER CERTIFY THAT ALL IMPROVEMENTS THEREOF DEPICTED HEREON, PURSUANT TO THE CODE OF VIRGINIA § 55.1-1920B, ARE SUBSTANTIALLY COMPLETE.

UNIT ID	UNIT DESCRIPTION	UNIT ADDRESS
A	-INDICATES AREA OF UNIT 4401	#4401 BALLATA ROAD
B	-INDICATES AREA OF UNIT 4402	#4402 BALLATA ROAD
	-INDICATES COMMON ELEMENT	
	-INDICATES LIMITED COMMON ELEMENT	



THIS SHEET: FLOOR PLANS

PHASE 44
 CONDOMINIUM PLAT AND PLAN
 OF
THE PROMENADE
 AT
JOHN TYLER
 A CONDOMINIUM
 JAMES CITY COUNTY, VIRGINIA

Jo# 160921

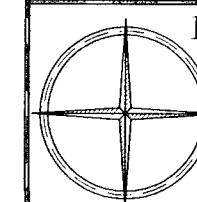

Hayden Frye and Associates, Inc.
 Land Surveyors

333 KELLAM ROAD, SUITE 200
 VIRGINIA BEACH, VA., 23462
 PH: (757) 491-7228 FX: (757) 491-7229

DATE: FEBRUARY 19, 2020

SCALE: 1"=10'

SHEET 5 OF 5 THIS PHASE

5 Large/Small Plat(s) Recorded
 herewith as # 200003372

City of Williamsburg & County of James City
 Circuit Court: This PLAT was recorded on
 Mar 4, 2020
 at 1:41 AM/PM PB PG
 Document # 200003372
 MONA A. FOLEY, CLERK
 Mona A. Foley, Clerk

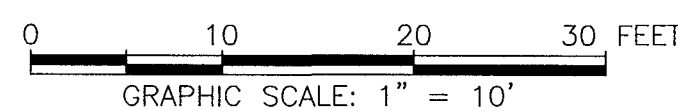

JCC Subdivision Agent EGO
 Approval Not Required

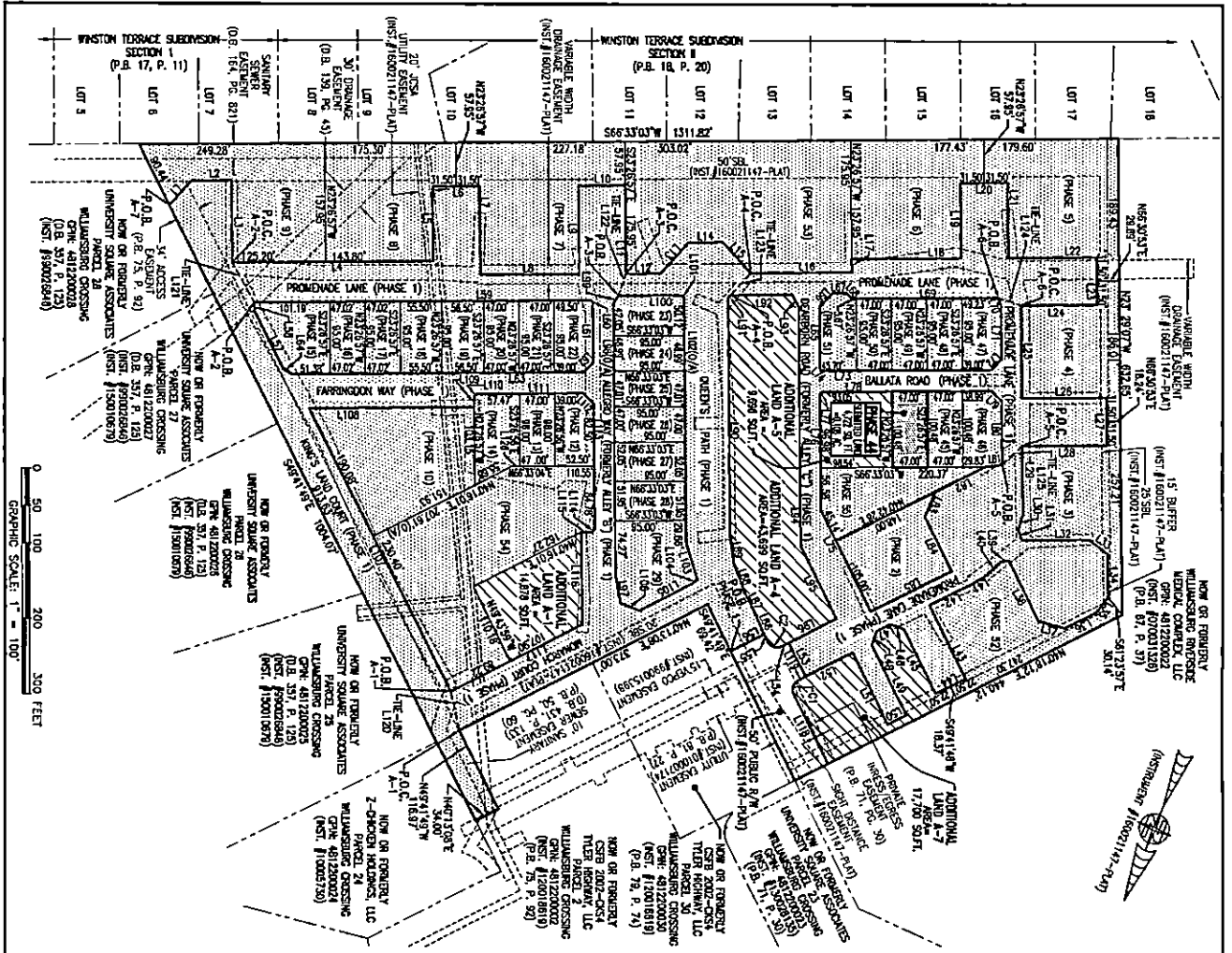

1. HEREBY CERTIFY THAT THIS PLAN IS ACCURATE AND THAT IT COMPLIES WITH THE REQUIREMENTS OF THE CONDOMINIUM ACT AND THE CODE OF VIRGINIA AND THAT THE CURE AND LINE TABLE AND THE OTHER DETAILS OF ALL DIMENSIONS THEREON REPORTED HEREON PURSUANT TO THE CODE OF VIRGINIA § 55-1320(A) ARE SUBSTANTIALLY COMPLETE.

COMMONWEALTH OF VIRGINIA
 JAMES R. TYLER
 LAND SURVEYOR

THIS SHEET: PROPERTY DATA, EASEMENTS, CURVE AND LINE TABLE.

PHASE 44 CONDOMINIUM OF THE PROMENADE AT JOHN TYLER A CONDOMINIUM JAMES CITY COUNTY, VIRGINIA

DATE: FEBRUARY 19, 2020
 SCALE: 1" = 100'

SHEET 2 OF 5 THIS PHASE

NO.	BEARING	DISTANCE	NO.	BEARING	DISTANCE	NO.	BEARING	DISTANCE	NO.	BEARING	DISTANCE	NO.	BEARING	DISTANCE
L1	S20°07'13"W	43.97'	L26	S68°33'03"W	113.01'	L51	S69°17'28"E	706.06'	L76	S20°25'57"E	151.65'	L101	N68°23'33"W	324.96'
L2	S68°33'03"W	43.97'	L27	S68°33'03"W	43.00'	L52	N69°10'11"E	208.63'	L77	S21°33'03"W	234.96'	L102	N68°23'33"W	324.96'
L3	N20°28'37"W	108.41'	L28	N68°33'03"E	113.01'	L53	S69°14'49"E	30.00'	L78	S68°33'03"W	228.04'	L103	N67°23'00"W	51.55'
L4	S68°33'03"W	228.00'	L29	N2°28'49"W	91.87'	L54	N67°10'11"E	100.00'	L79	N68°23'33"W	82.23'	L104	N25°45'15"E	82.23'
L5	S68°33'03"W	63.00'	L30	N45°56'59"W	209.95'	L55	S69°14'49"E	100.00'	L80	N22°27'12"W	84.32'	L105	N67°10'11"E	80.19'
L6	S68°33'03"W	63.00'	L31	N10°09'18"W	147.72'	L56	N67°10'11"E	300.00'	L81	N68°33'03"E	22.85'	L106	N68°33'03"E	27.85'
L7	N2°28'37"W	118.00'	L32	S68°33'03"W	30.87'	L57	S69°14'49"E	84.74'	L82	N67°23'00"E	73.00'	L107	S68°33'03"W	220.29'
L8	S68°33'03"W	118.00'	L33	N67°23'00"W	12.83'	L58	S68°33'03"W	460.73'	L83	N67°23'00"E	122.73'	L108	S68°33'03"W	144.67'
L9	S20°28'37"E	118.00'	L34	N2°28'07"W	31.00'	L59	S68°33'03"W	460.73'	L84	N67°10'11"E	81.15'	L109	S20°28'37"E	118.00'
L10	N2°28'37"W	118.00'	L35	N4°28'07"W	31.00'	L60	N67°23'00"W	4.24'	L85	N67°23'00"E	122.73'	L110	S20°28'37"E	118.00'
L11	N2°28'37"W	118.00'	L36	N4°28'07"W	48.00'	L61	N2°28'37"W	78.50'	L86	S4°45'02"E	28.55'	L111	S68°33'03"W	144.67'
L12	S68°33'03"W	46.57'	L37	N01°38'35"E	38.41'	L62	N2°28'37"W	10.99'	L87	S69°14'49"E	38.15'	L112	N67°23'00"E	10.99'
L13	S68°33'03"W	46.57'	L38	S4°28'11"E	90.11'	L63	N68°33'03"E	386.42'	L88	S4°08'04"E	41.26'	L113	N2°28'37"W	122.73'
L14	S16°43'43"W	53.13'	L39	N5°01'06"E	10.61'	L64	S61°24'23"E	14.26'	L89	S20°28'49"E	310.88'	L114	N2°28'37"W	122.73'
L15	N5°01'37"W	53.13'	L40	N2°28'55"E	23.94'	L65	S2°28'37"E	81.00'	L90	S20°28'49"E	310.88'	L115	N68°33'03"E	14.50'
L16	S68°33'03"W	123.69'	L41	N64°57'20"E	20.25'	L66	S2°28'37"E	26.16'	L91	S2°28'37"W	4.24'	L116	N2°28'37"W	122.73'
L17	S2°28'37"E	18.00'	L42	N64°57'20"E	63.97'	L67	S68°33'03"W	17.28'	L92	S68°33'03"W	82.66'	L117	N67°10'11"E	101.83'
L18	S68°33'03"W	146.93'	L43	N48°17'28"W	100.73'	L68	N68°28'57"W	11.57'	L93	N58°30'03"W	18.85'	L118	S69°14'49"E	101.83'
L19	S2°28'37"E	102.00'	L44	N4°28'37"E	45.00'	L69	S68°33'03"W	185.80'	L94	N2°28'37"W	311.18'	L119	S69°14'49"E	100.00'
L20	S68°33'03"W	43.00'	L45	S49°17'28"E	185.23'	L70	N69°44'19"W	11.00'	L95	N48°17'28"E	102.22'	L120	S69°14'49"E	53.18'
L21	N2°28'57"W	100.00'	L46	N58°40'58"E	181.01'	L71	N2°28'49"W	71.00'	L96	N48°10'11"E	81.23'	L121	N68°33'03"W	60.39'
L22	S68°33'03"W	118.31'	L47	N4°28'25"E	20.64'	L72	N47°13'07"E	19.07'	L97	S53°14'07"E	30.77'	L122	N68°23'49"W	30.77'
L23	S68°33'03"W	118.31'	L48	N54°19'02"W	18.06'	L73	N68°33'03"E	225.70'	L98	S32°28'49"E	30.12'	L123	N67°15'45"E	40.29'
L24	N68°33'03"E	101.24'	L49	N48°17'28"W	103.50'	L74	S71°09'13"E	5.20'	L99	S02°21'20"W	12.58'	L124	N68°33'03"E	31.86'
L25	N2°28'49"W	123.00'	L50	N4°28'37"E	27.22'	L75	S49°17'28"E	150.14'	L100	S68°33'03"W	85.57'	L125	N68°33'03"E	36.67'

CURVE TABLE			
NO.	BEARS	DELTA	CURVE RADIUS
C1	15.00'	90°00'00"	15.00'
C2	15.00'	80°00'00"	21.21'
C3	15.00'	60°00'00"	30.00'
C4	15.00'	45°00'00"	42.43'
C5	15.00'	30°00'00"	60.00'
C6	15.00'	15°00'00"	103.92'