

Note: All individual trees shown are 3" chopped on the side nearest line.

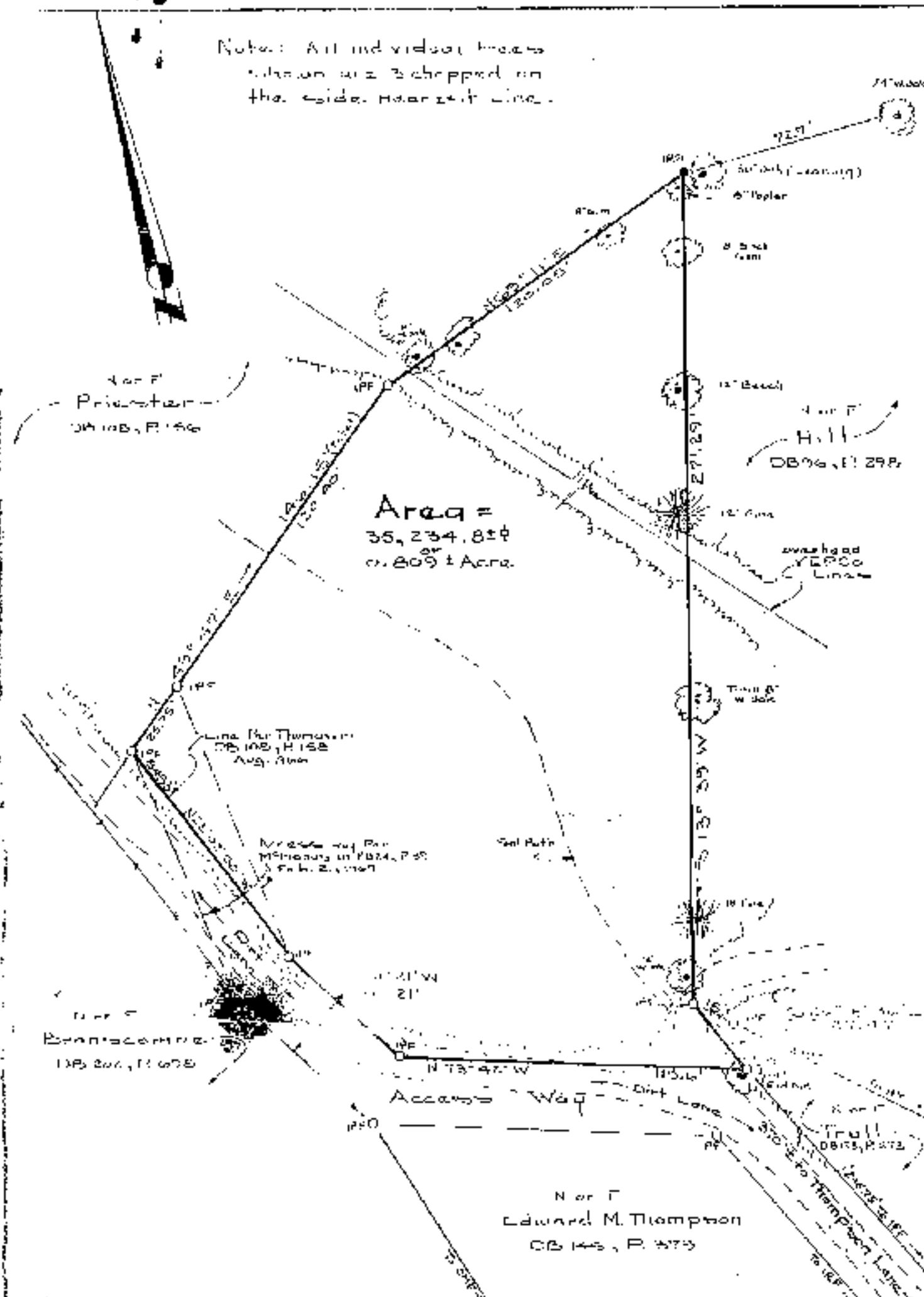

References:
 Plat of Hill of George Jaway Thompson dated Jan. 10, 1973, as noted
 IPF = Iron Pipe Fd.
 IPS = Iron Pipe Set
 BBL = Building Set-back Line
 Date: April 21, 1981
 Scale: 1" = 40'
 J.D. UFFER, P.E.

Plat of Survey
 of Property Standing in the Names of
Mary Theresa Hill & Teddie Lynne Hill
 Being 0.809 ± Acre, A Part of the
 George O. Thompson, Sr. Estate known as
 "The Snowdust Pile."
 Located
 Powhatan District, James City County, Virginia

Spearman & Associates, Inc., Land Surveying
 706 Richmond Road Williamsburg, Virginia
 804 - 229 - 3069