

LOT 5  
WOODLAND FARMS  
SECTION ONE  
P.B. 29, PG. 2-3

LOT 6  
WOODLAND FARMS  
SECTION ONE  
P.B. 29, PG. 2-3

LOT 7  
WOODLAND FARMS  
SECTION ONE  
P.B. 29, PG. 2-3

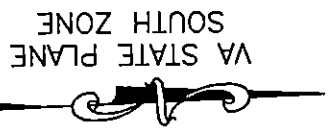
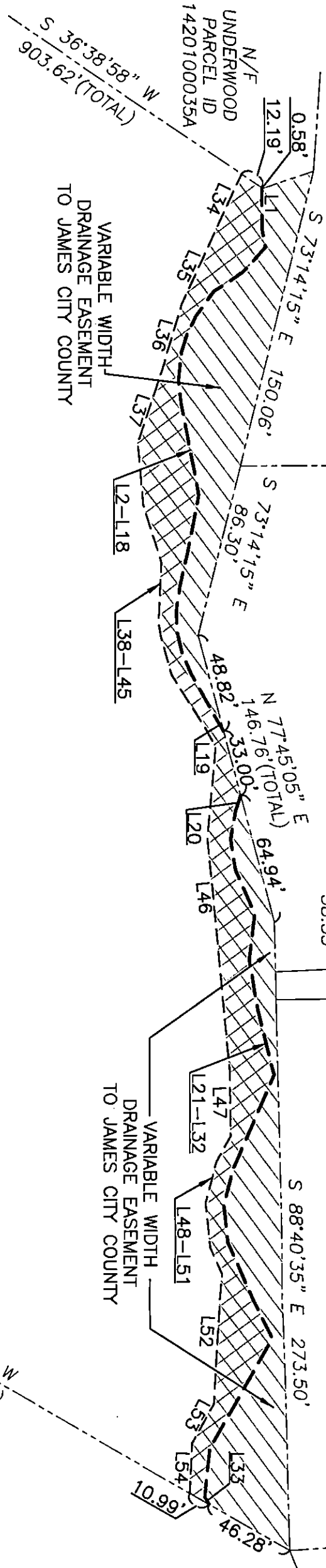

PARCEL A5  
MATTHEW C. FROESTAD  
& ASHLEY FROESTAD  
INST. #190006419  
P.B. 62, PG. 46  
4896 RIVERVIEW ROAD  
PARCEL ID: 1420600005

N/F  
VANDENBURG  
PARCEL ID  
1420100001B

DATE: 06/17/19  
SCALE: 1"=60'  
JOB# 16-368  
CAD File  
17-368 ESMNT PLATS.dwg

STATE OF VIRGINIA  
CITY OF WILLIAMSBURG & COUNTY OF JAMES CITY CIRCUIT COURT.  
THIS DAY OF 20  
THE PLAT SHOWN HEREON WAS PRESENTED AND ADMITTED TO  
THE RECORD AS THE LAW DIRECTS AT AM/PM  
INSTRUMENT #  
TESTE: MONA A. FOLEY, CLERK

SHEET 1 OF 2

PLAT SHOWING EASEMENTS TO BE GRANTED TO  
**JAMES CITY COUNTY**  
FROM

MATTHEW C. FROESTAD & ASHLEY FROESTAD  
JAMES CITY COUNTY  
VIRGINIA

**LandTech Resources, Inc.**  
ENGINEERING & SURVEYING CONSULTANTS  
3925 Midlands Road, Williamsburg, Virginia 23188  
Telephone: 757-565-1677 Fax: 757-565-0782  
Web: landtechresources.com