

LOT 5
WOODLAND FARMS
SECTION ONE
P.B. 29, PG. 2-3

LOT 6
WOODLAND FARMS
SECTION ONE
P.B. 29, PG. 2-3

LOT 7
WOODLAND FARMS
SECTION ONE
P.B. 29, PG. 2-3

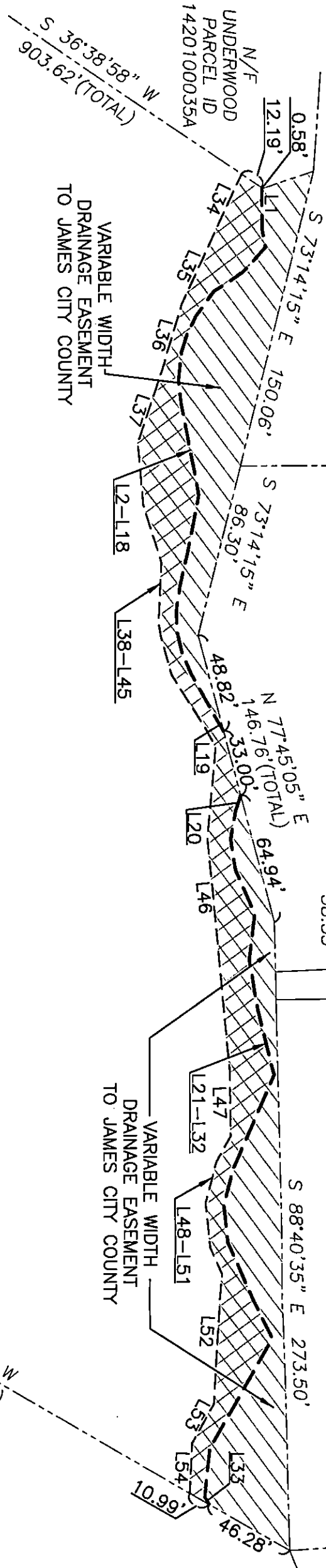

VARIABLE WIDTH
DRAINAGE EASEMENT
TO JAMES CITY COUNTY

VARIABLE WIDTH
DRAINAGE EASEMENT
TO JAMES CITY COUNTY

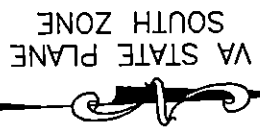
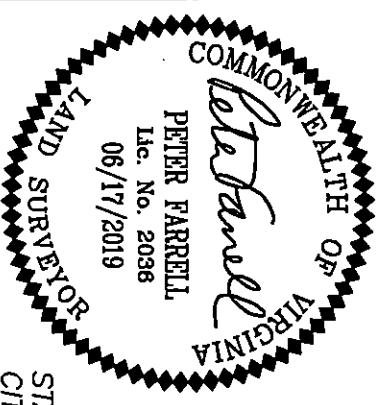

PARCEL A5
MATTHEW C. FROESTAD
& ASHLEY FROESTAD
INST. #190006419
P.B. 62, PG. 46
4896 RIVERVIEW ROAD
PARCEL ID: 1420600005

N/F
VANDENBURG
PARCEL ID
1420100001B

DATE: 06/17/19
SCALE: 1"=60'
JOB# 16-368
CAD File
17-368 ESMNT PLATS.dwg

STATE OF VIRGINIA
CITY OF WILLIAMSBURG & COUNTY OF JAMES CITY CIRCUIT COURT.
THIS DAY OF 20
THE PLAT SHOWN HEREON WAS PRESENTED AND ADMITTED TO
THE RECORD AS THE LAW DIRECTS AT AM/PM
INSTRUMENT #
TESTE: MONA A. FOLEY, CLERK

SHEET 1 OF 2

PLAT SHOWING EASEMENTS TO BE GRANTED TO
JAMES CITY COUNTY
FROM
MATTHEW C. FROESTAD & ASHLEY FROESTAD
JAMES CITY COUNTY VIRGINIA

LandTech Resources, Inc.
ENGINEERING & SURVEYING CONSULTANTS
3925 Midlands Road, Williamsburg, Virginia 23188
Telephone: 757-565-1677 Fax: 757-565-0782
Web: landtechresources.com