

LOT 7
WOODLAND FARMS
SECTION ONE
P.B. 29, PG. 2-3

LOT 8
WOODLAND FARMS
SECTION ONE
P.B. 29, PG. 2-3

LOT 9
WOODLAND FARMS
SECTION ONE
P.B. 29, PG. 2-3

LOT 11
WOODLAND FARMS
SECTION ONE
P.B. 29, PG. 2-3

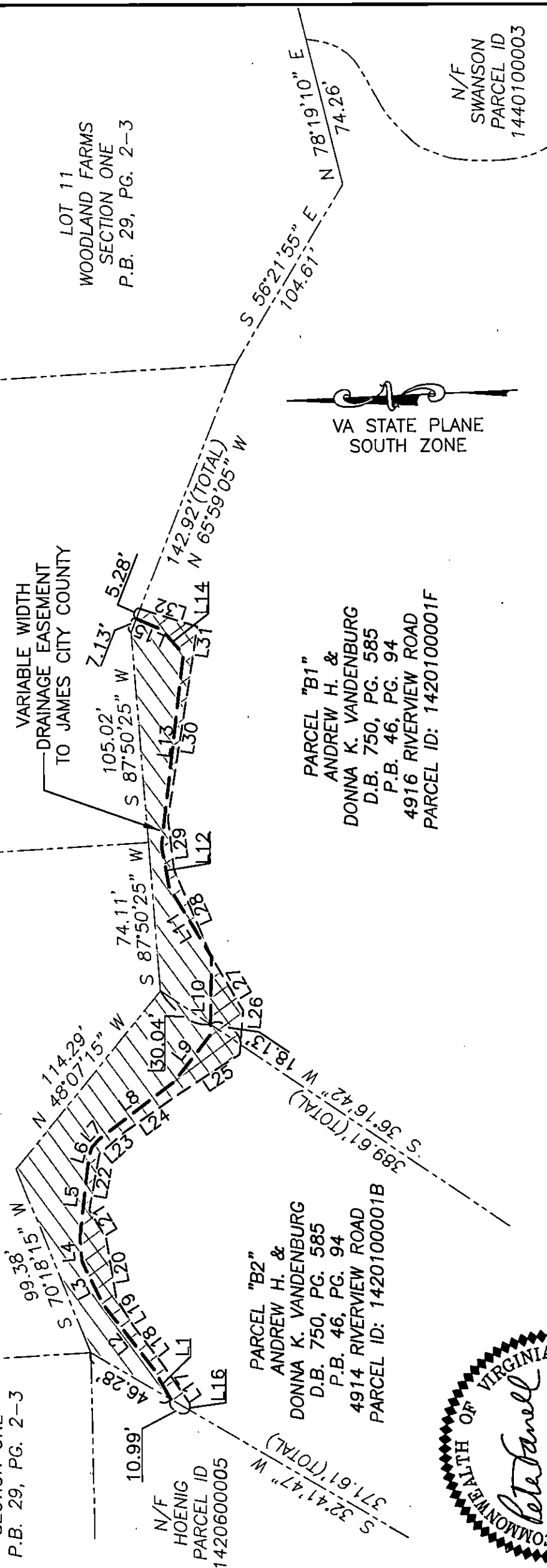

PARCEL "B2"
ANDREW H. &
DONNA K. VANDENBURG
D.B. 750, PG. 585
P.B. 46, PG. 94
4914 RIVERVIEW ROAD
PARCEL ID: 1420100001B

PARCEL "B1"
ANDREW H. &
DONNA K. VANDENBURG
D.B. 750, PG. 585
P.B. 46, PG. 94
4916 RIVERVIEW ROAD
PARCEL ID: 1420100001F

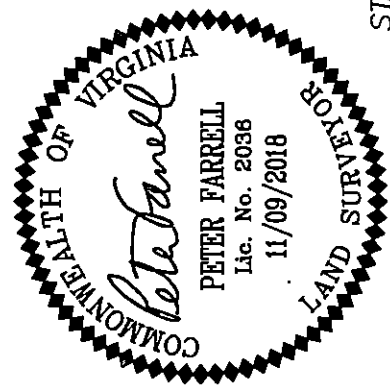

STATE OF VIRGINIA
CITY OF WILLIAMSBURG & COUNTY OF JAMES CITY CIRCUIT COURT.
THIS _____ DAY OF _____, 2018.
THE PLAT SHOWN HEREON WAS PRESENTED AND ADMITTED TO
THE RECORD AS THE LAW DIRECTS AT _____ AM/PM
INSTRUMENT # _____

TESTE: _____
MONA A. FOLEY, CLERK

PLAT SHOWING EASEMENTS TO BE GRANTED TO
JAMES CITY COUNTY
FROM

ANDREW H. & DONNA K. VANDENBURG
JAMES CITY COUNTY VIRGINIA

LandTech Resources, Inc.
ENGINEERING & SURVEYING CONSULTANTS
3925 Midlands Road, Williamsburg, Virginia 23188
Telephone: 757-565-1677 Fax: 757-565-0782
Web: landtechresources.com

DATE: 11/09/2018
SCALE: 1"=60'
JOB# 16-368
CAD File
16-368 ESMNT PLATS.dwg

697