



VA STATE PLANE  
SOUTH ZONE

LOT 2, WOODLAND FARMS, SECTION ONE  
P.B. 29, PG. 2-3

LOT 1,  
WOODLAND FARMS  
SECTION ONE  
P.B. 29, PG. 2-3

LOT 3  
WOODLAND FARMS  
SECTION ONE  
P.B. 29, PG. 2-3

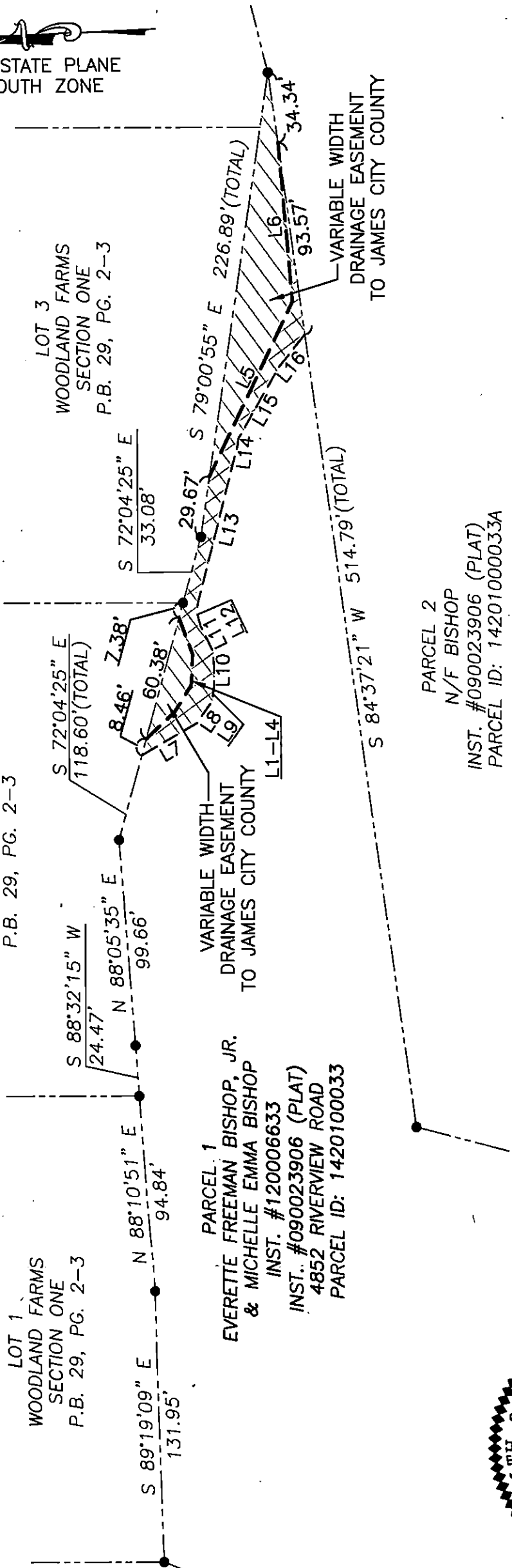

PARCEL 1  
EVERETTE FREEMAN BISHOP, JR.  
& MICHELLE EMMA BISHOP  
INST. #120006633  
INST. #090023906 (PLAT)  
4852 RIVERVIEW ROAD  
PARCEL ID: 1420100033

PARCEL 2  
N/F BISHOP  
INST. #090023906 (PLAT)  
PARCEL ID: 14201000033A

VARIABLE WIDTH  
DRAINAGE EASEMENT  
TO JAMES CITY COUNTY

VARIABLE WIDTH  
DRAINAGE EASEMENT  
TO JAMES CITY COUNTY

PLAT SHOWING EASEMENTS TO BE GRANTED TO  
**JAMES CITY COUNTY**  
FROM

**EVERETTE FREEMAN BISHOP, JR.  
& MICHELLE EMMA BISHOP**

JAMES CITY COUNTY VIRGINIA

**LandTech Resources, Inc.**  
ENGINEERING & SURVEYING CONSULTANTS  
3925 Midlands Road, Williamsburg, Virginia 23188  
Telephone: 757-565-1677 Fax: 757-565-0782  
Web: landtechresources.com

STATE OF VIRGINIA  
CITY OF WILLIAMSBURG & COUNTY OF JAMES CITY CIRCUIT COURT.  
THIS \_\_\_\_\_ DAY OF \_\_\_\_\_, 20\_\_\_\_.

THE PLAT SHOWN HEREON WAS PRESENTED AND ADMITTED TO  
THE RECORD AS THE LAW DIRECTS AT \_\_\_\_\_ AM/PM  
INSTRUMENT # \_\_\_\_\_

TESTE: \_\_\_\_\_  
MONA A. FOLEY, CLERK

SHEET 1 OF 2

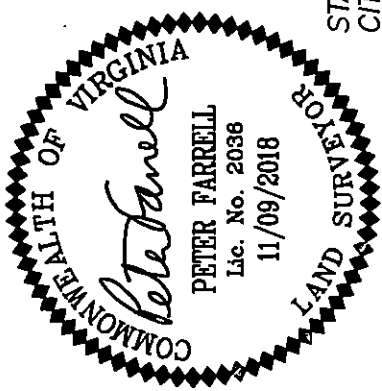

DATE: 11/09/2018  
SCALE: 1"=60'  
JOB# 16-368  
CAD File  
17-368 ESMNT PLATS.dwg