

190017720

**General Notes:**

1. Owner: Anthony Rudolphi & Jessie L.S. Rudolphi  
Inst. 150022888
2. Zoned: A1
3. No title commitment furnished. All easements may not be shown.
4. The subject property is located in Zone X as indicated on Federal Emergency Management Agency (FIRM) Maps, Map No. 51095C0065C, with an effective date of September 28, 2007.
5. Information contained hereon is based on field-run surveys conducted during the month of October, 2019.
6. No jurisdictional environmental impacts have been researched or determined by this survey.

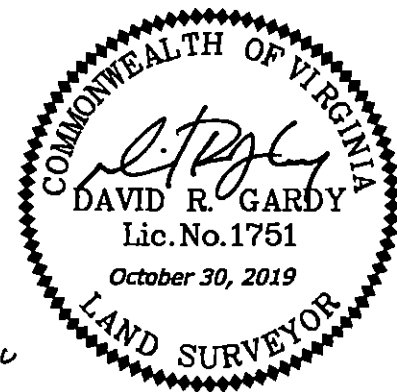
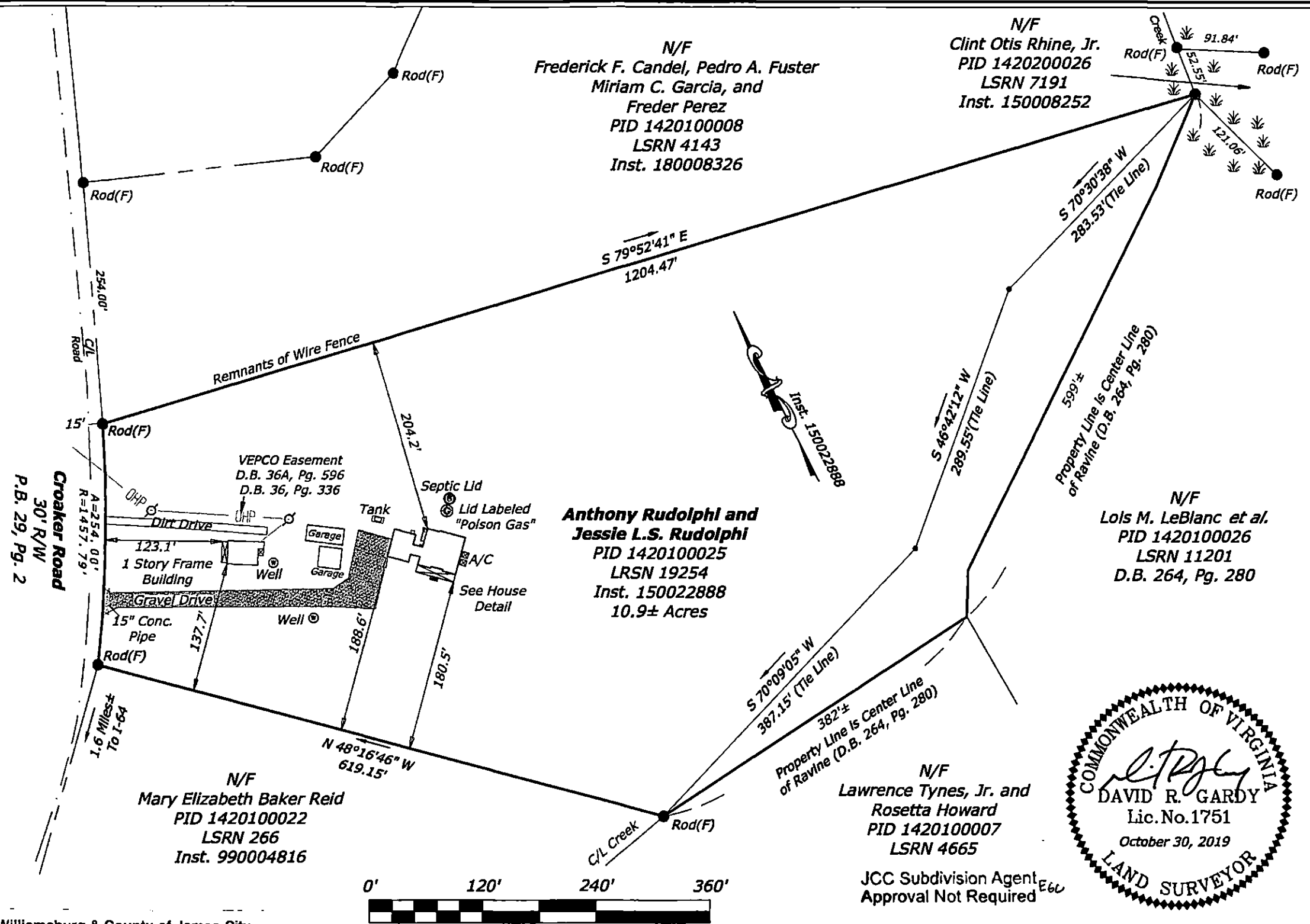
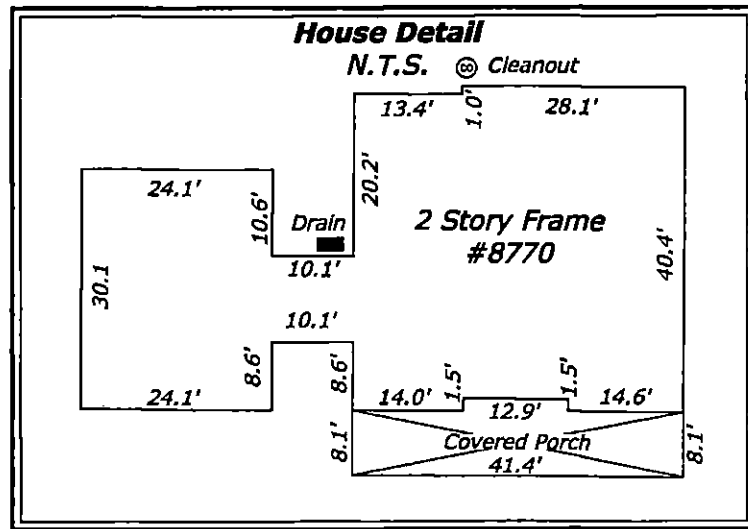

City of Williamsburg & County of James City

Circuit Court: This PLAT was recorded on

Nov. 27, 2019

at 11:33 AM, PB PG  
Document # 190017720  
MONA A. FOLEY, CLERK

Mona A. Foley, Clerk

(804) 370-2551 (804) 966-2820  
www.gardysurveying.com  
P.O. Box 15 New Kent, VA 23124

Large/Small Plat(s) Recorded  
herewith as # 190017720  
*Gardy*

& ASSOCIATES PC  
Surveying and Mapping Services

**Boundary Survey**  
With Location of Physical Improvements  
PID: 1420100025; LSRN: 19254  
Inst.: 150022888  
James City County, Virginia

Mag. Dist.: Stonehouse	James City County
DATE: October 30, 2019	SCALE: 1"=120'
SHEET: 1 OF 1	J.N.: 18-0191
DRAWN BY: RJL	CHECKED BY: DRG
REV.	DATE

190017720

**General Notes:**

1. Owner: Anthony Rudolphi & Jessie L.S. Rudolphi  
Inst. 150022888
2. Zoned: A1
3. No title commitment furnished. All easements may not be shown.
4. The subject property is located in Zone X as indicated on Federal Emergency Management Agency (FIRM) Maps, Map No. 51095C0065C, with an effective date of September 28, 2007.
5. Information contained hereon is based on field-run surveys conducted during the month of October, 2019.
6. No jurisdictional environmental impacts have been researched or determined by this survey.

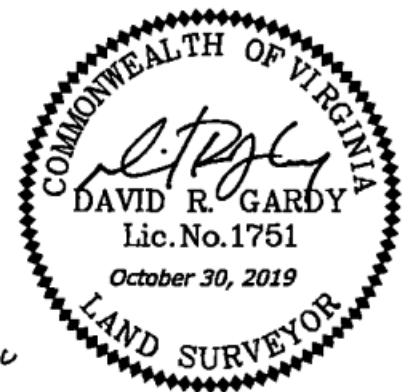
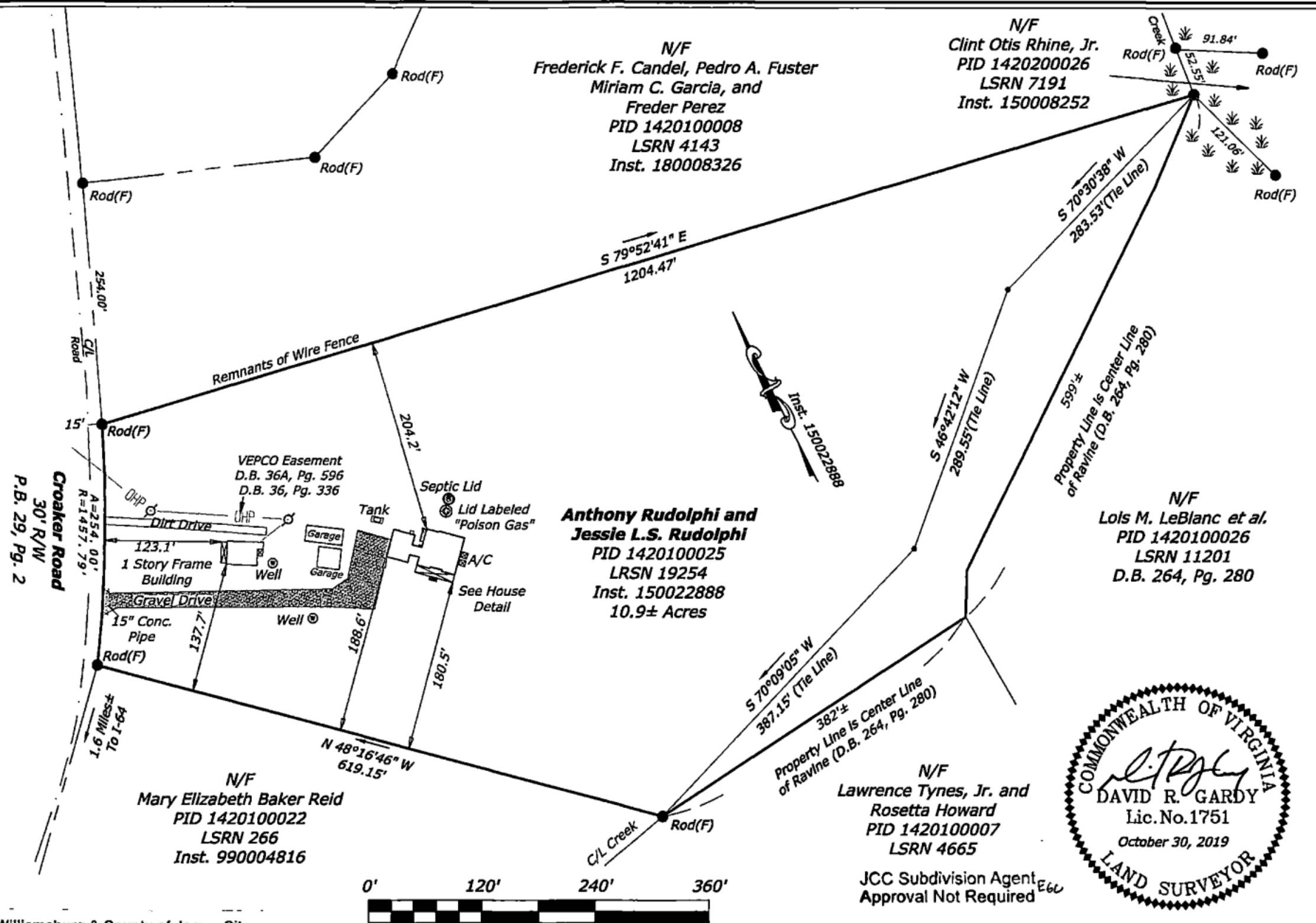
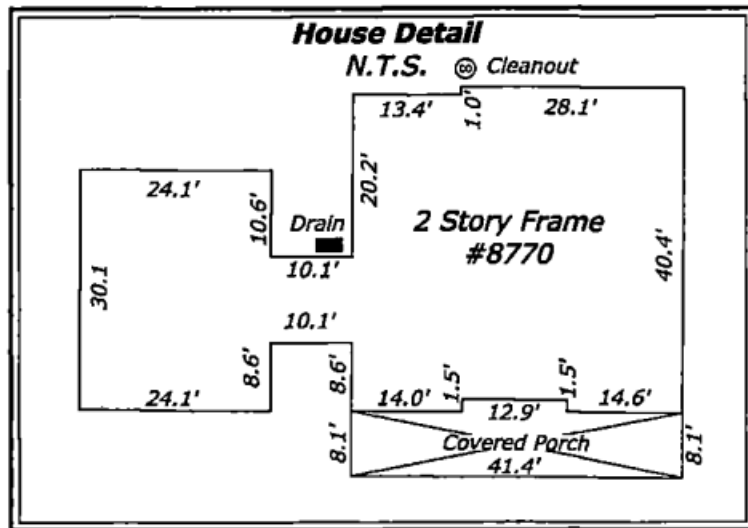

City of Williamsburg & County of James City  
Circuit Court: This PLAT was recorded on  
Nov. 27, 2019  
at 11:33 AM, PB PG  
Document # 190017720  
MONA A. FOLEY, CLERK

**Boundary Survey**  
With Location of Physical Improvements  
PID: 142010025; LSRN: 19254  
Inst.: 150022888  
James City County, Virginia

Mag. Dist.: Stonehouse	James City County
DATE: October 30, 2019	SCALE: 1"=120'
SHEET: 1 OF 1	J.N.: 18-0191
DRAWN BY: RJL	CHECKED BY: DRG
REV.	DATE

Large/Small Plat(s) Recorded  
herewith as # 190017720  
**Gardy & Associates PC**  
Surveying and Mapping Services  
(804) 370-2551 (804) 966-2820  
www.gardysurveying.com  
P.O. Box 15 New Kent, VA 23124