

NOTE:
PROPERTY LINES
EXTEND TO EDGE OF
WATER (BARLOW POND)

D.B. 1925, PG. 52

LINE DATA TABLE		
LINE	BEARING	DISTANCE
L1	S 39°22'55"W	3.11'

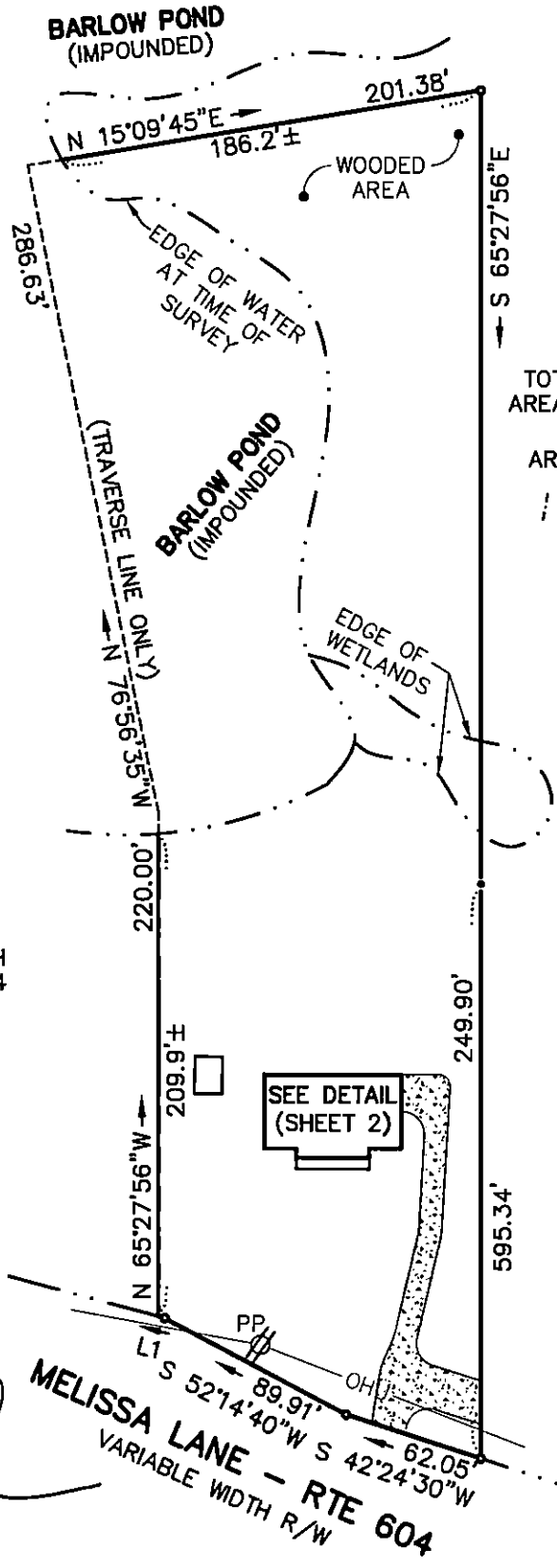

PARCEL OF LAND CONTAINING
 TOTAL AREA - 61,745± S.F. / 1.4± AC.
 AREA WITHIN TRAVERSE LINE - 87,032 S.F.
 / 1.9980 AC.
 AREA ABOVE RPA LINE - 21,132 S.F. /
 0.4851 AC.
 PARCEL ID: 252-01-00-003
 LRSN: 8865
 ZONE: A1

NOW OR FORMERLY
TODD & HEATHER SMITH
PARCEL ID: 2520100004
(INST.# 170012627)

EbWCC Subdivision Agent
Approval Not Required

NOW OR FORMERLY
DAVID BENNETT & JUANITA L.
SCARLETT
PARCEL ID: 2520100002A
(INST.# 080016427)

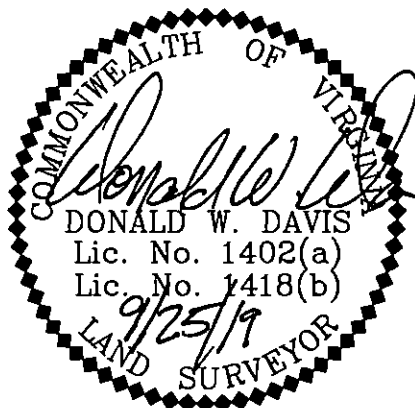

"FOUNDATION SURVEY ONLY"

- NOTES:**
- PROPERTY SHOWN HEREON IS LOCATED IN ZONE 'X' AS SHOWN ON FLOOD INSURANCE RATE MAP COMMUNITY NUMBER: 510201, MAP NUMBER: 51095C0127D, REVISED DATE: DECEMBER 16, 2015.
 - CHESAPEAKE BAY PRESERVATION AREAS, IF ANY EXIST, ARE NOT SHOWN HEREON.

Donald W. Davis
HEREBY CERTIFY THAT THE SURVEY REPRESENTED BY THIS PLAT WAS MADE BY ME ON THIS DATE AND IS CORRECT TO THE BEST OF MY KNOWLEDGE AND BELIEF THERE ARE NO ENCROACHMENTS OF BUILDINGS UNLESS SHOWN HEREON.

PLAT OF THE PROPERTY OF:
BARRY L. & PAMELA J.Z. WILLIAMS

PARCEL OF LAND CONTAINING
61,745± S.F. - 1.4± AC.
 AS SHOWN ON
 DIVISION OF A PARCEL OF LAND STANDING IN THE NAME OF
 H. W. MOORE PROPERTIES, INC.
 JAMES CITY COUNTY, VIRGINIA
 DEED BOOK 192, PAGE 52

DAVIS & ASSOCIATES, P.C.
 SURVEYORS - PLANNERS
 3630 GEORGE WASHINGTON
 MEMORIAL HIGHWAY - SUITE G
 YORKTOWN, VIRGINIA 23693
 (757)867-8583

PARCEL OF LAND CONTAINING

TOTAL AREA - 61,745± S.F. / 1.4± AC.
 AREA WITHIN TRAVERSE LINE - 87,032 S.F. / 1.9980 AC.
 AREA ABOVE RPA LINE - 21,132 S.F. / 0.4851 AC.
 PARCEL ID: 252-01-00-003
 LRSN: 8865
 ZONE: A1

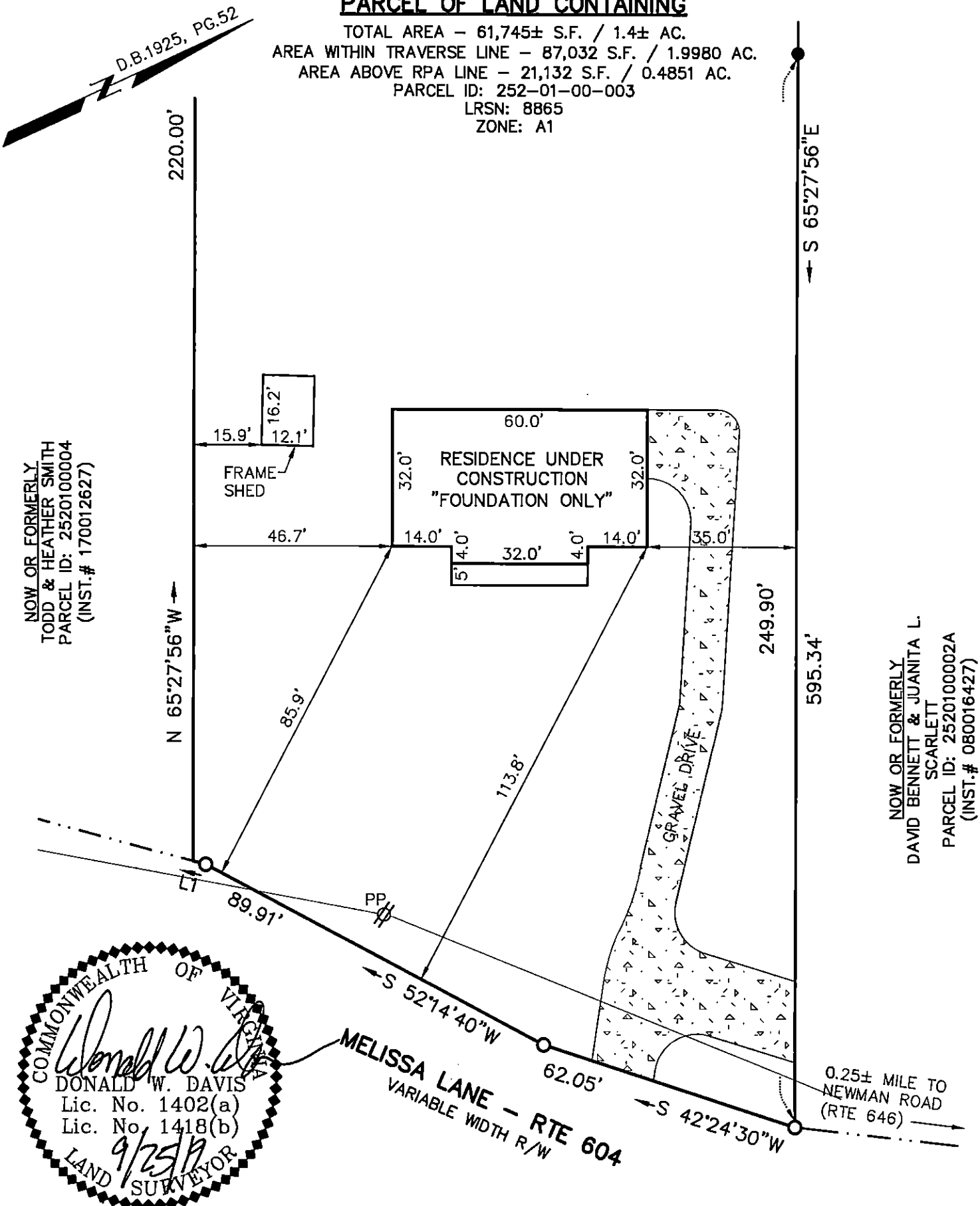

NOW OR FORMERLY
 TODD & HEATHER SMITH
 PARCEL ID: 2520100004
 (INST.# 170012627)

NOW OR FORMERLY
 DAVID BENNETT & JUANITA L. SCARLETT
 PARCEL ID: 2520100002A
 (INST.# 080016427)

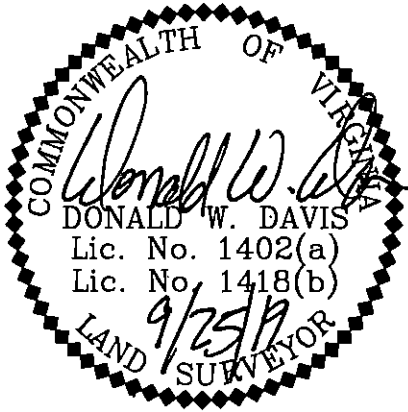

SYMBOLS :

- PIPE FOUND
- IRON ROD SET
- IRON ROD FOUND
- CONC. MONUMENT

JCC Subdivision Agent *EGV*
 Approval Not Required

LINE DATA TABLE		
LINE	BEARING	DISTANCE
L1	S 39°22'55"W	3.11'

"FOUNDATION SURVEY ONLY"

I, *Donald W. Davis*
 HEREBY CERTIFY THAT THE SURVEY REPRESENTED BY THIS PLAT WAS MADE BY ME ON THIS DATE AND IS CORRECT TO THE BEST OF MY KNOWLEDGE AND BELIEF THERE ARE NO ENCROACHMENTS OF BUILDINGS UNLESS SHOWN HEREON.

PLAT OF THE PROPERTY OF:

BARRY L. & PAMELA J.Z. WILLIAMS

**PARCEL OF LAND CONTAINING
 61,745± S.F. - 1.4± AC.**

AS SHOWN ON
 DIVISION OF A PARCEL OF LAND STANDING IN THE NAME OF
 H. W. MOORE PROPERTIES, INC.
 JAMES CITY COUNTY, VIRGINIA
 DEED BOOK 192, PAGE 52

DAVIS & ASSOCIATES, P.C.
 SURVEYORS - PLANNERS
 3630 GEORGE WASHINGTON
 MEMORIAL HIGHWAY - SUITE G
 YORKTOWN, VIRGINIA 23693
 (757)867-8583