

1. The land boundary survey shown hereon is based on a current field survey performed on September 26, 2019 and in combination with the plat(s) and/or deed(s) referenced herein. This survey was performed without the benefit of a current title report. The easements appearing on this survey, if any, were depicted and/or noted in the referenced plat(s) and/or deed(s) unless otherwise noted.
2. This property appears to fall in flood zone(s) X as shown on the National Flood Insurance Program map for James City County, map number 51095C0119 D, effective 01/16/15.

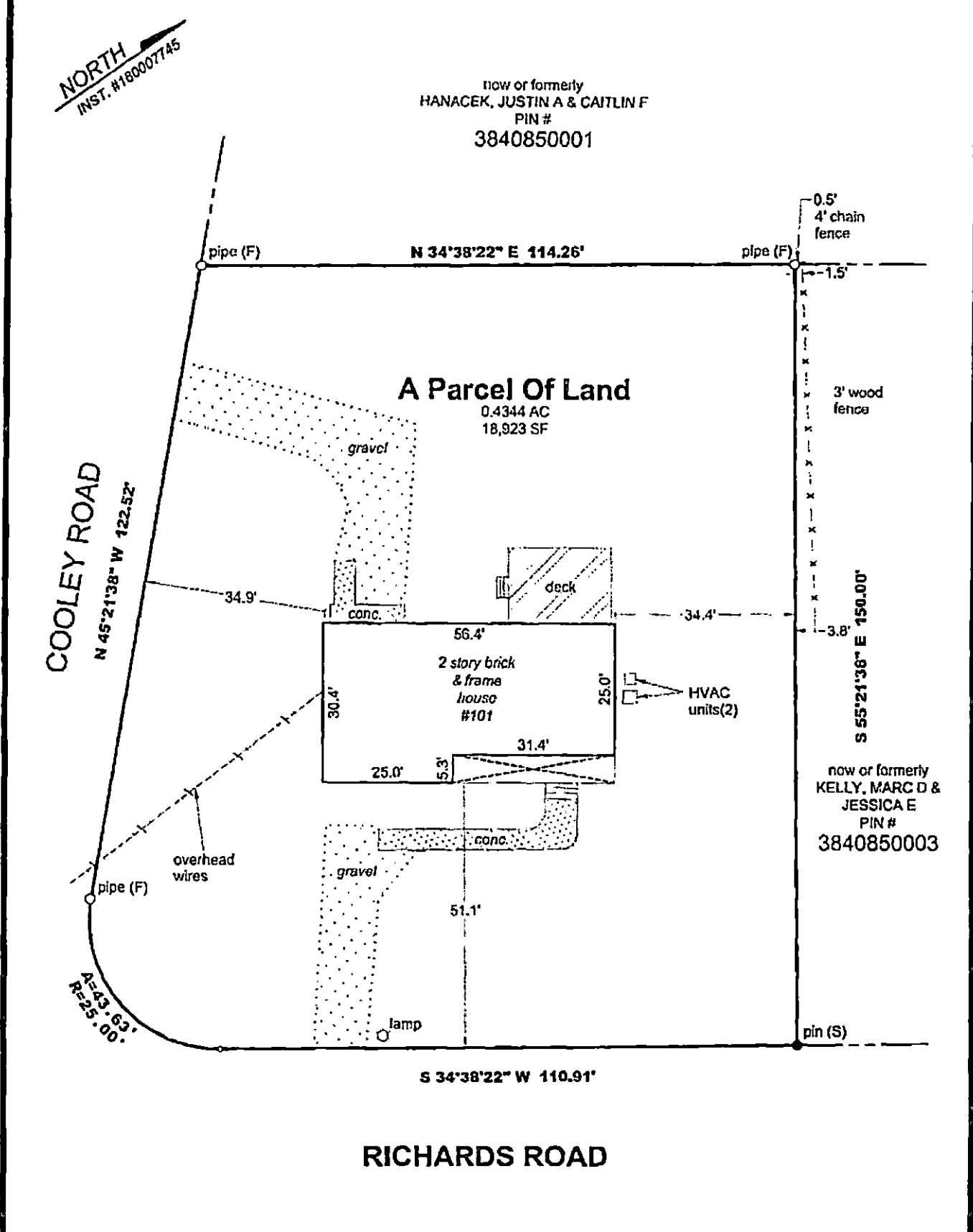

**DKT Associates**  
LAND SURVEYORS

1100 Granby Street  
Suite 100  
Norfolk, VA 23510

DKTAssociates.com Tel (757) 588-5888

COMMONWEALTH OF VIRGINIA

*Dennis Taf Lambas*

DENNIS TAF LAMBAS  
LAND SURVEYOR

Lic. No. 002189  
9/24/19

**PHYSICAL SURVEY**

A PARCEL OF LAND IN  
INDIGO PARK  
(INST. #180007745)

Williamsburg, Virginia September 24, 2019

For: **Stephen N. Blalklock**

Job Number	19827	Drawing Scale	1" = 25'
Field Book	276/46	Paper Size	Legal
CAD Technician	JH	Revised Date	-
Reviewed By	DT	Sheet Number	1 of 1