

190010655

RECORD MERIDIAN
INSTR. 170010575

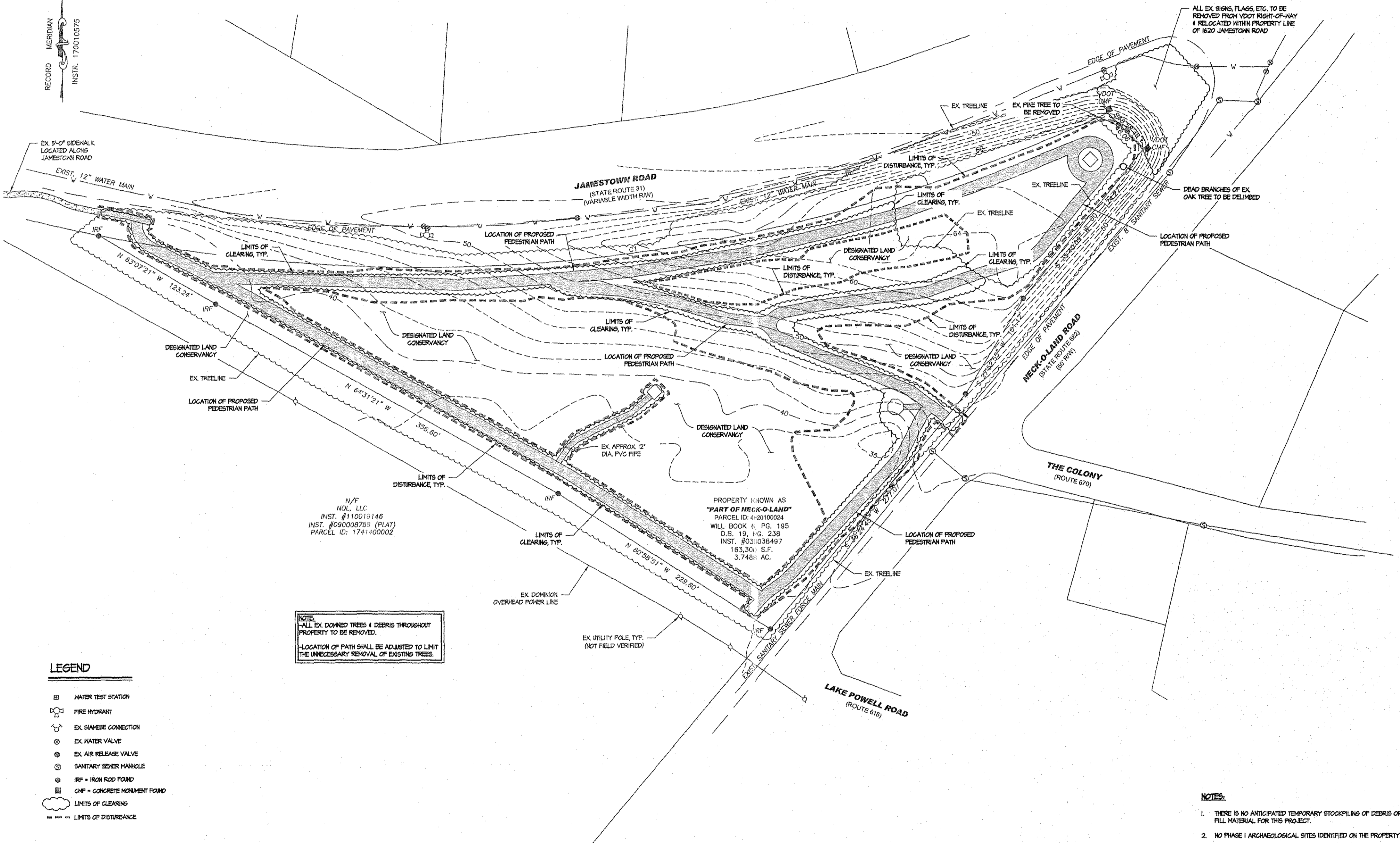

NOTE:
-ALL EX. DOWNED TREES & DEBRIS THROUGHOUT PROPERTY TO BE REMOVED.
-LOCATION OF PATH SHALL BE ADJUSTED TO LIMIT THE UNNECESSARY REMOVAL OF EXISTING TREES.

- LEGEND**
- ⊕ WATER TEST STATION
 - ⊕ FIRE HYDRANT
 - ⊕ EX. SIAMISE CONNECTION
 - ⊕ EX. WATER VALVE
 - ⊕ EX. AIR RELEASE VALVE
 - ⊕ SANITARY SEWER MANHOLE
 - ⊕ IRF = IRON ROD FOUND
 - ⊕ CMF = CONCRETE MONUMENT FOUND
 - LIMITS OF CLEARING
 - LIMITS OF DISTURBANCE

DEMOLITION PLAN
SCALE: 1" = 40'-0"

- NOTES:**
- THERE IS NO ANTICIPATED TEMPORARY STOCKPILING OF DEBRIS OR FILL MATERIAL FOR THIS PROJECT.
 - NO PHASE I ARCHAEOLOGICAL SITES IDENTIFIED ON THE PROPERTY.
 - NO NATURAL HERITAGE RESOURCE HABITATS IDENTIFIED ON THE PROPERTY.

Project #: VA1814DES Date: 6/17/19	Drawn by: JMK Reviewed by: MAY	THIS PLAN HAS NOT RECEIVED FINAL APPROVAL AND IS NOT APPROVED FOR CONSTRUCTION	Date Revisions No.	<p style="text-align: center;">DEVOLITION PLAN</p> <p style="text-align: center;">SITE PLAN OF IMO JIMA MEMORIAL PARK 1620 JAMESTOWN ROAD</p> <p style="text-align: center;">VIRGINIA JAMES CITY COUNTY</p>
<p>The Structures Group, Inc. 1200 Old Colony Lane • Williamsburg, VA 23186 (757)250-0485 • Fax (757)250-1648 www.thestructuresgroup.com</p>		<p style="font-size: 2em; font-weight: bold;">3</p> <p>3 of 9</p>		

City of Williamsburg & County of James City
Circuit Court: This PLAT was recorded on
July 25, 2019
at 9:57 AM PM, PB PG
Document # 190010655
MONA A. FOLEY, CLERK
Mona A. Foley, Clerk

9 Large/Small Plat(s) Recorded
herewith as # 190010655