

EXHIBIT "B"

N/F HABITAT FOR HUMANITY
 PENINSULA & GREATER WILLIAMSBURG, INC.
 INSTRUMENT #170014556
 LOT A1
 PARCEL ID: 5230100034A
 ZONE: R2

N/F HABITAT FOR HUMANITY
 PENINSULA & GREATER
 WILLIAMSBURG, INC.
 INST. #180013788
 PARCEL ID: 5230100031
 ZONE: R2

N/F RUBY JEAN DORSEY
 INST. #150021067
 PARCEL ID: 5230100035
 ZONE: R2

N/F PEGGY CLEMONS RANDALL
 D.B. 385, PG. 1
 PARCEL ID: 5230100035B
 ZONE: R2

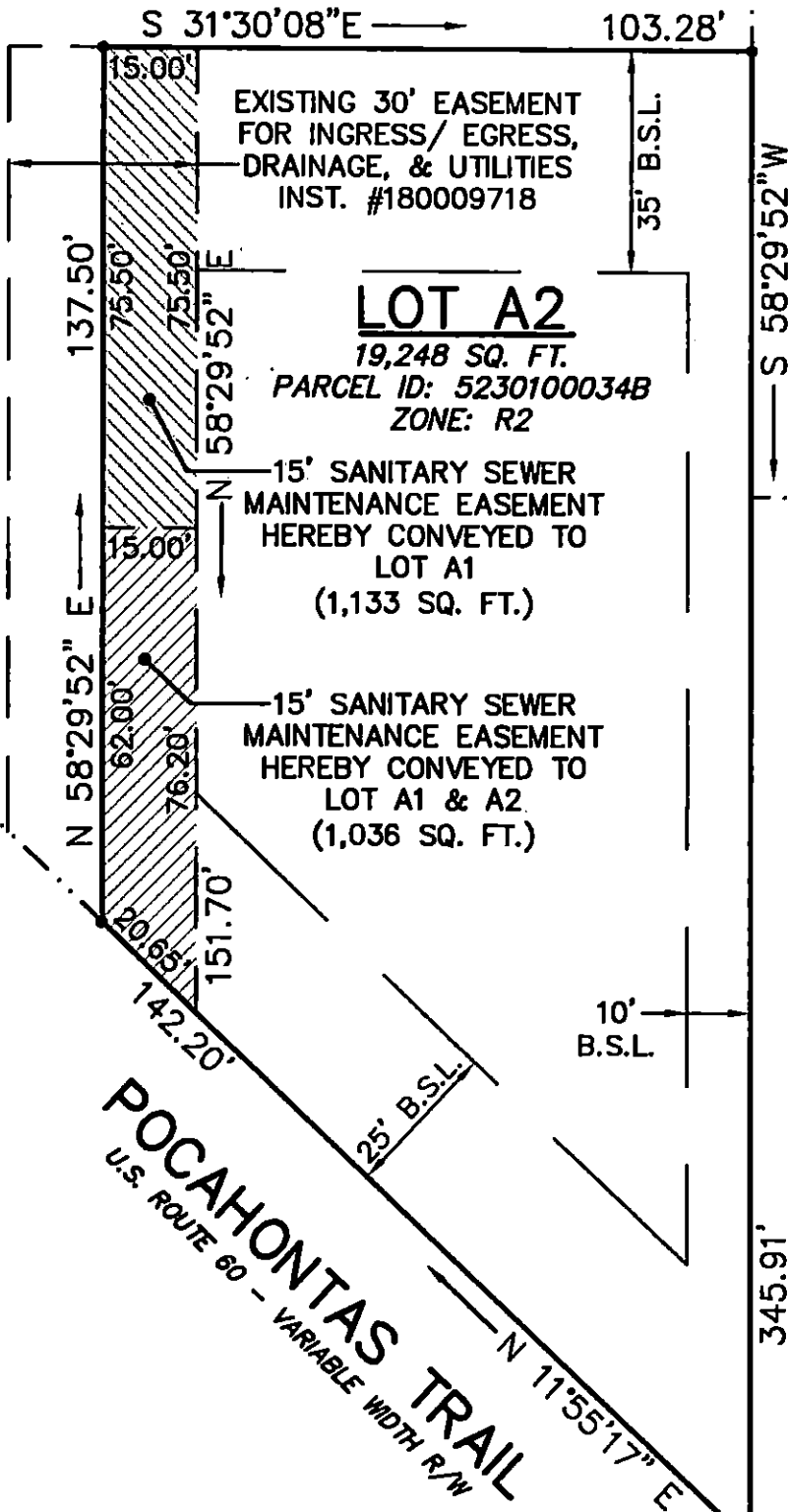

0.2± MILE TO
 HOWARD DRIVE

RECORD NORTH
 INST. #180009718

POCAHONTAS TRAIL
 U.S. ROUTE 60 - VARIABLE WIDTH R/W

LEGEND

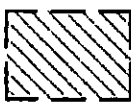
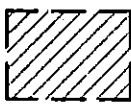
-  - 15' SANITARY SEWER MAINTENANCE EASEMENT HEREBY CONVEYED TO LOT A1 (1,133 SQ. FT.)
-  - 15' SANITARY SEWER MAINTENANCE EASEMENT HEREBY CONVEYED TO LOT A1 & A2 (1,036 SQ. FT.)

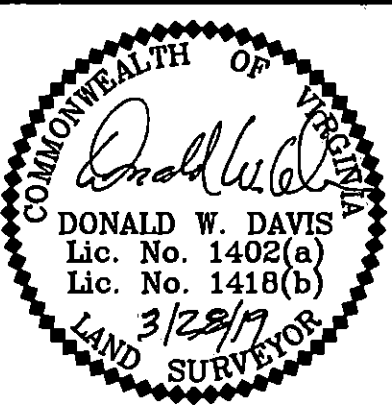
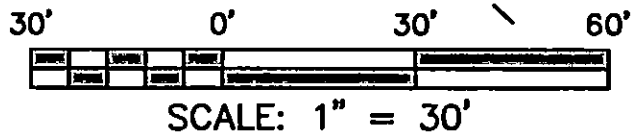

REFERENCE NOTES
 INST. #180009718

PLAT OF EASEMENT DEDICATION
 TO THE BENEFIT OF LOT A1 & LOT A2, SUBDIVISION
 PLAT OF THE LAND BELONGING TO HABITAT FOR
 HUMANITY PENINSULA & GREATER WILLIAMSBURG, INC.
 PROJECT: SHARED SANITARY SEWER MAINTENANCE
 EASEMENT
 LOCATION: #8580 & #8576 POCAHONTAS TRAIL
 SCALE: 1" = 30' DATE: 28 MARCH, 2019
 DAVIS & ASSOCIATES, P.C.
 SURVEYORS - PLANNERS
 3630 GEO. WASH. MEM. HWY - SUITE "G"
 YORKTOWN, VIRGINIA 23693

EXHIBIT C

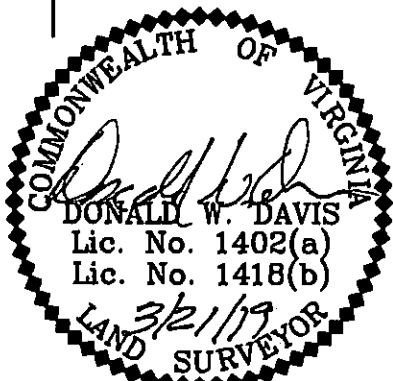
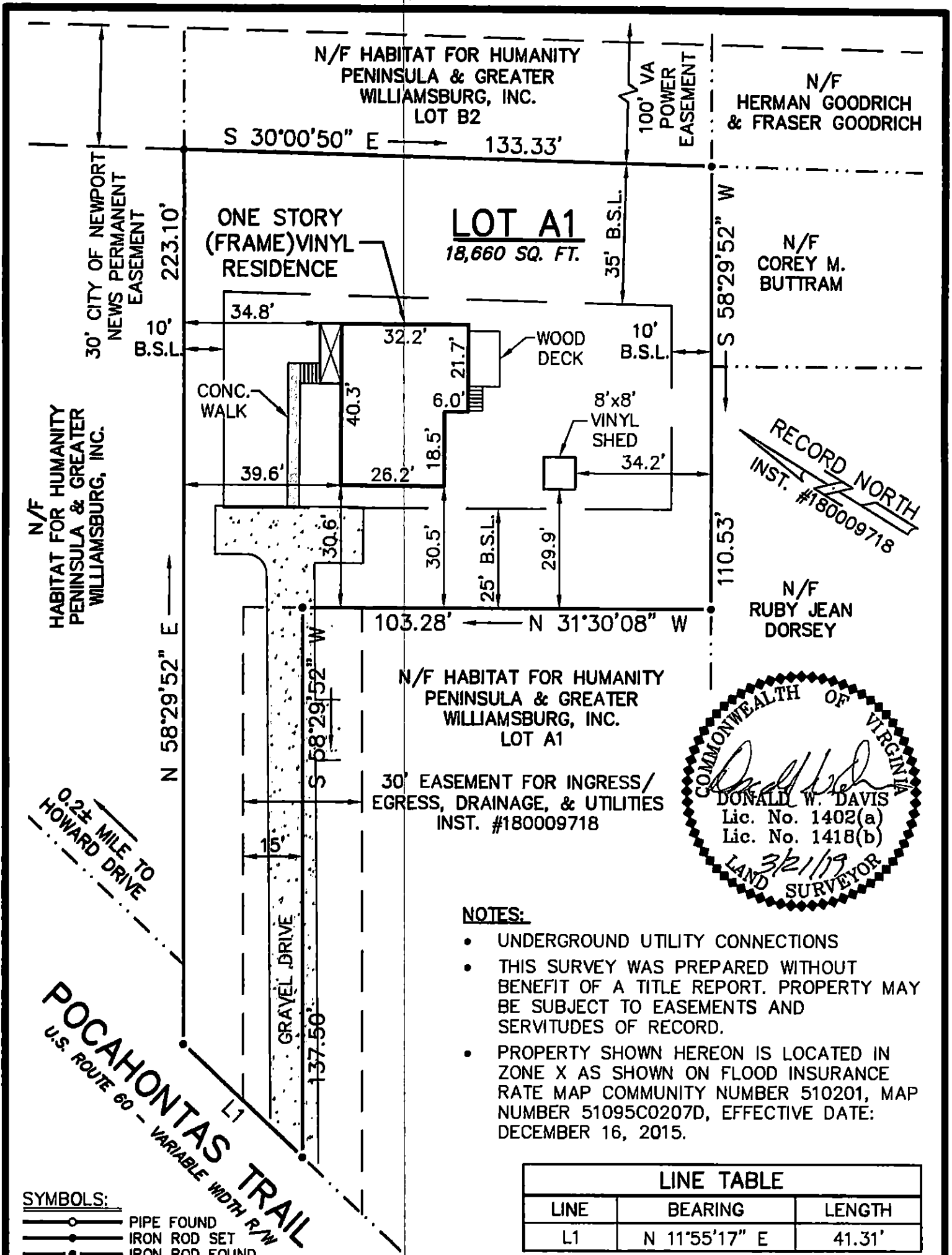

NOTES:

- UNDERGROUND UTILITY CONNECTIONS
- THIS SURVEY WAS PREPARED WITHOUT BENEFIT OF A TITLE REPORT. PROPERTY MAY BE SUBJECT TO EASEMENTS AND SERVITUDES OF RECORD.
- PROPERTY SHOWN HEREON IS LOCATED IN ZONE X AS SHOWN ON FLOOD INSURANCE RATE MAP COMMUNITY NUMBER 510201, MAP NUMBER 51095C0207D, EFFECTIVE DATE: DECEMBER 16, 2015.

LINE TABLE		
LINE	BEARING	LENGTH
L1	N 11°55'17" E	41.31'

SYMBOLS:

- PIPE FOUND
- IRON ROD SET
- IRON ROD FOUND
- CONC. MONUMENT

HEREBY CERTIFY THAT THE SURVEY REPRESENTED BY THIS PLAT WAS MADE BY ME ON THIS DATE AND IS CORRECT TO THE BEST OF MY KNOWLEDGE AND BELIEF THERE ARE NO ENCROACHMENTS OF BUILDINGS UNLESS SHOWN HEREON.

DAVIS & ASSOCIATES, P.C.
 SURVEYORS - PLANNERS
 3630 GEORGE WASHINGTON
 MEMORIAL HIGHWAY - SUITE G
 YORKTOWN, VIRGINIA 23693
 (757)867-8583

JOB LOCATION : #8580 POCAHONTAS TRAIL

PLAT OF THE PROPERTY OF:
MARKISHA HAWKINS
LOT A1
 SUBDIVISION PLAT OF THE LAND BELONGING TO
HABITAT FOR HUMANITY PENINSULA & GREATER WILLIAMSBURG, INC.
 JAMESTOWN MAGISTERIAL DISTRICT
 JAMES CITY COUNTY, VIRGINIA
 INSTRUMENT #180009718

