

# EXHIBIT "B"

N/F HABITAT FOR HUMANITY  
 PENINSULA & GREATER WILLIAMSBURG, INC.  
 INSTRUMENT #170014556  
 LOT A1  
 PARCEL ID: 5230100034A  
 ZONE: R2

N/F HABITAT FOR HUMANITY  
 PENINSULA & GREATER  
 WILLIAMSBURG, INC.  
 INST. #180013788  
 PARCEL ID: 5230100031  
 ZONE: R2

N/F RUBY JEAN DORSEY  
 INST. #150021067  
 PARCEL ID: 5230100035  
 ZONE: R2

N/F PEGGY CLEMONS RANDALL  
 D.B. 385, PG. 1  
 PARCEL ID: 5230100035B  
 ZONE: R2

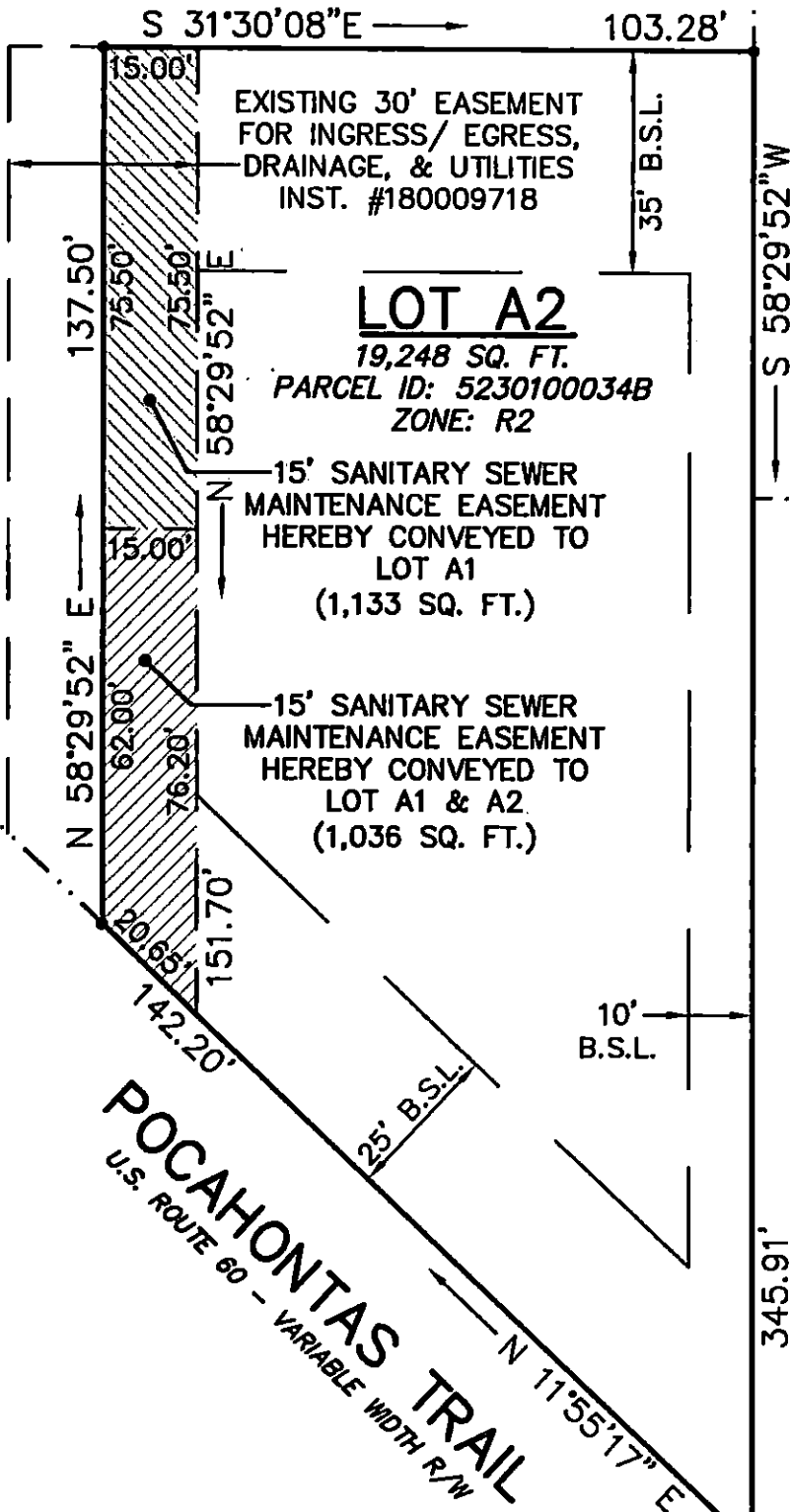

0.2± MILE TO  
 HOWARD DRIVE

RECORD NORTH  
 INST. #180009718

POCAHONTAS TRAIL  
 U.S. ROUTE 60 - VARIABLE WIDTH R/W

**LEGEND**

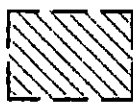
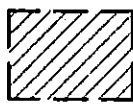
-  - 15' SANITARY SEWER MAINTENANCE EASEMENT HEREBY CONVEYED TO LOT A1 (1,133 SQ. FT.)
-  - 15' SANITARY SEWER MAINTENANCE EASEMENT HEREBY CONVEYED TO LOT A1 & A2 (1,036 SQ. FT.)

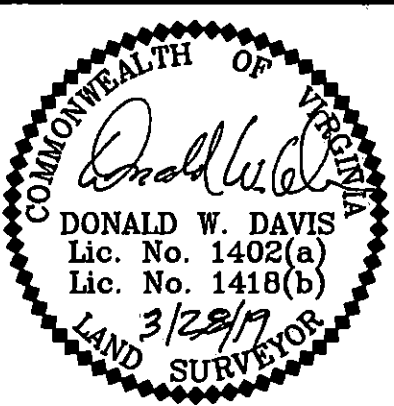
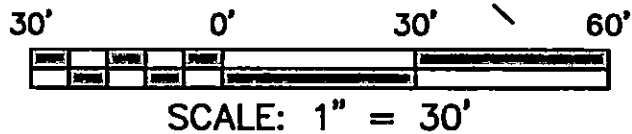

**REFERENCE NOTES**  
 INST. #180009718

**PLAT OF EASEMENT DEDICATION**  
 TO THE BENEFIT OF LOT A1 & LOT A2, SUBDIVISION  
 PLAT OF THE LAND BELONGING TO HABITAT FOR  
 HUMANITY PENINSULA & GREATER WILLIAMSBURG, INC.  
 PROJECT: SHARED SANITARY SEWER MAINTENANCE  
 EASEMENT  
 LOCATION: #8580 & #8576 POCAHONTAS TRAIL  
 SCALE: 1" = 30'      DATE: 28 MARCH, 2019  
 DAVIS & ASSOCIATES, P.C.  
 SURVEYORS - PLANNERS  
 3630 GEO. WASH. MEM. HWY - SUITE "G"  
 YORKTOWN, VIRGINIA 23693