

BUILDING 4 (10-PLEX)

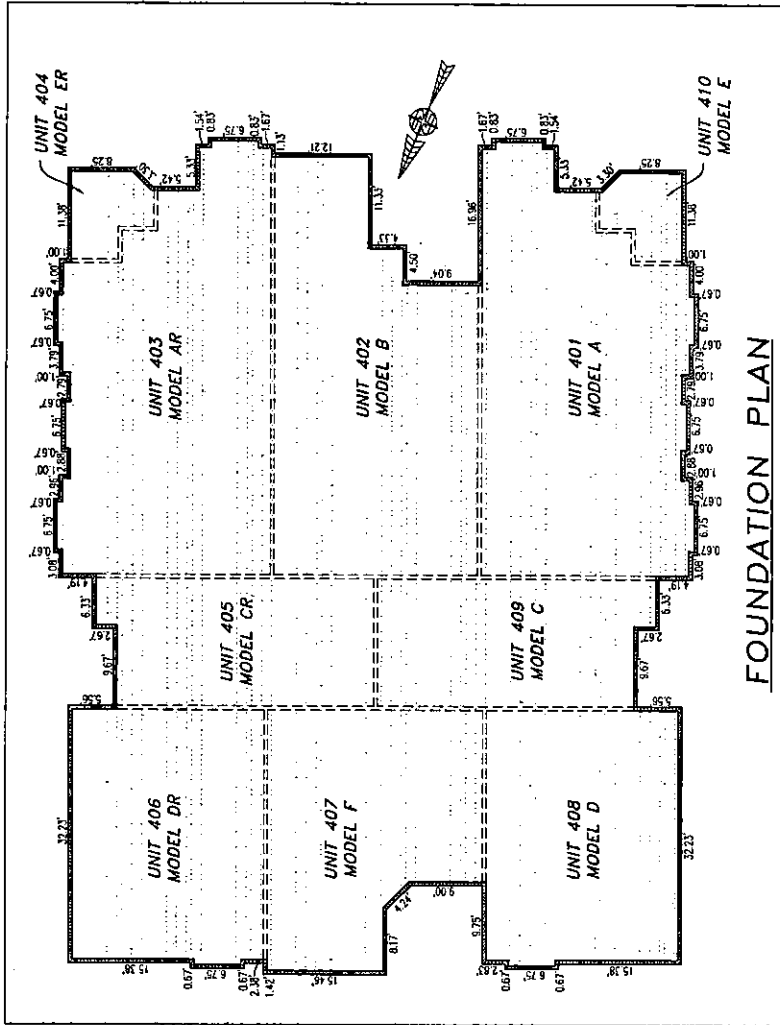

FOUNDATION PLAN

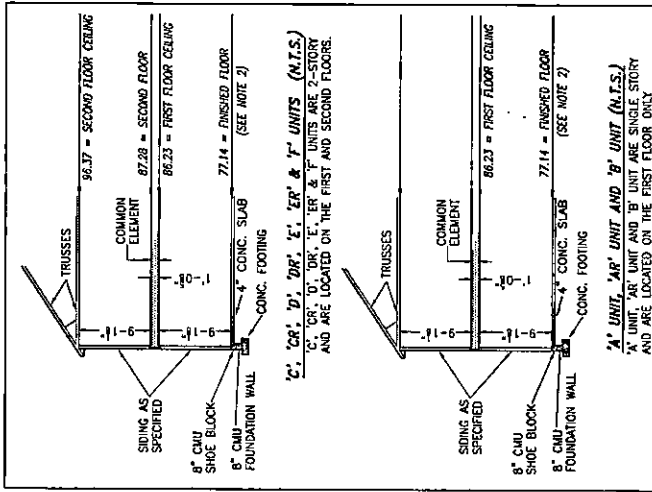

TYPICAL BUILDING SECTION
NOT TO SCALE (N.T.S.)

- NOTES:
1. VERTICAL DATUM REFERENCE: NATIONAL GEODETIC VERTICAL DATUM OF 1929 (NGVD29).
 2. FINISHED FLOOR ELEVATION SHOWN WAS TAKEN FROM AS-BUILT SURVEY OF BUILDING #4 (10-PLEX) THE PROMENADE AT JOHN TYLER BY HAYDEN FRYE AND ASSOCIATES PERFORMED ON 05/06/2019.

I HEREBY CERTIFY THAT THIS PLAN IS ACCURATE AND THAT IT COMPLIES WITH THE PROVISIONS OF THE CODE OF VIRGINIA OF 1950 AS AMENDED, 55-79.58 AND I FURTHER CERTIFY THAT ALL UNITS THEREOF DEPICTED HEREON, PURSUANT TO THE CODE OF VIRGINIA 55-79.58B, ARE SUBSTANTIALLY COMPLETE.

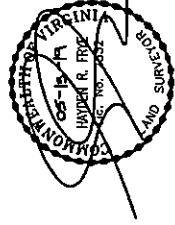

THIS SHEET: FOUNDATION PLAN AND SECTION

PHASE 4 CONDOMINIUM PLAN AND PLAN OF THE PROMENADE

AT
JOHN TYLER
A CONDOMINIUM

JAMES CITY COUNTY, VIRGINIA

Job # 100921

Hayden Frye and Associates, Inc.
Land Surveyors
10000 WILSON BLVD
VIRGINIA BEACH, VA 23462
PH: (757) 481-2288 FAX: (757) 481-2226



DATE: MAY 10, 2019
SCALE: 1" = 10'
SHEET 4 OF 5 THIS PHASE

80810