

EXHIBIT SHOWING VARIABLE WIDTH EASEMENT FOR INGRESS & EGRESS ON PROPOSED LOT A-1 JAMES CITY COUNTY, VIRGINIA (INSTR. 140021471)(INSTR. 110013555)(P.B. 38, PG. 60)

BLAKEWAY
 surveying + engineering + environmental

GRAPHIC SCALE

SCALE:	1"=50'	DATE:	04/25/19
PROJ. NO.:	6160.54	AB NO.:	6160.54
SHEET	1 OF 3	F.B. - PG.	-

630 N. WITCHDUCK RD. - VA BEACH, VIRGINIA 23462
 P757.226.0081 - F757.226.8765
 www.blakewaycorp.com

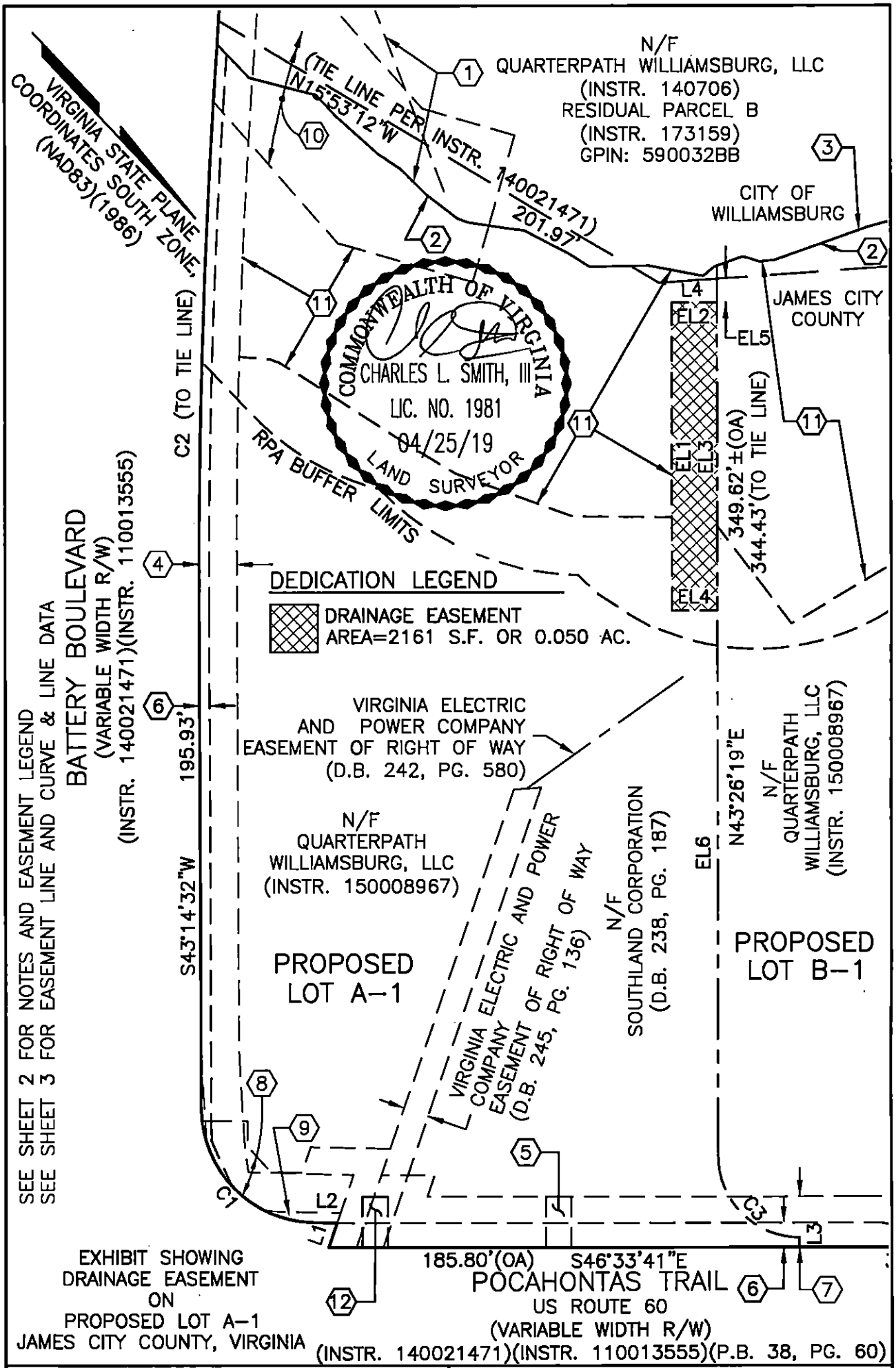

630 N. WITCHDUCK RD. - VA BEACH, VIRGINIA 23462
P757.226.0081 - F757.226.8765
www.blakewaycorp.com

GRAPHIC SCALE		
0	25	50 100 150
SCALE:	1"=50'	DATE: 04/25/19
PROJ. NO.:	6160.54	AB NO.: 6160.54
SHEET 1	OF 3	F.B. - PG. -

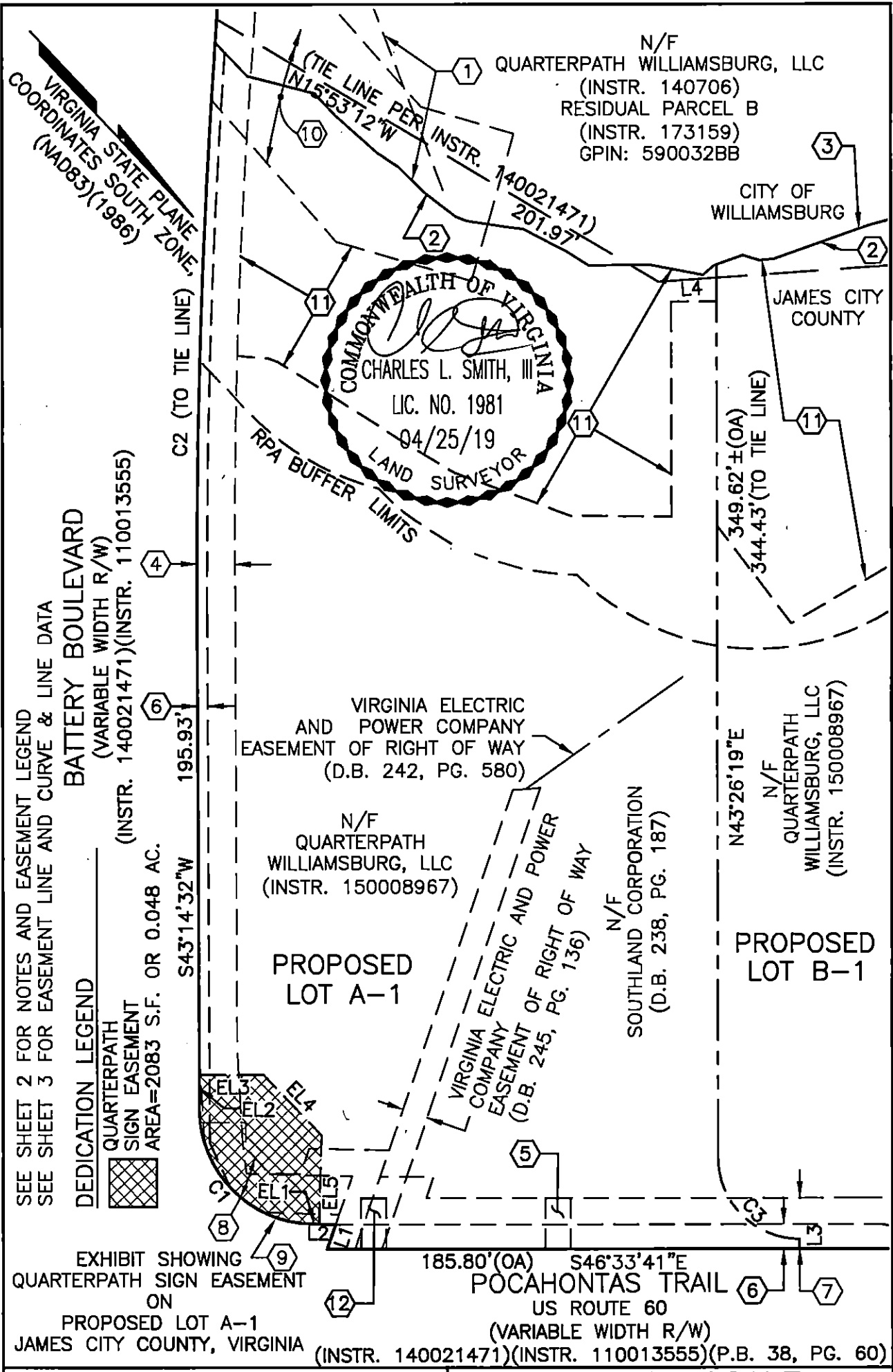

BLAKEWAY
 surveying + engineering + environmental

830 N. WITCHDUCK RD. - VA BEACH, VIRGINIA 23462
 P757.226.0081 - F757.226.8765
 www.blakewaycorp.com

GRAPHIC SCALE
 0 25 50 100 150

SCALE:	1"=50'	DATE:	04/25/19
PROJ. NO.:	6160.54	AB NO.:	6160.54
SHEET	1 OF 3	F.B. - PG.	-