



LEGEND:

 UNDISTURBED NATURAL OPEN SPACE EASEMENT AND CONSERVATION AREA

 EXISTING NATURAL OPEN SPACE EASEMENT AND CONSERVATION AREA

NOTE: SEE SHEET 2 FOR UNDISTURBED NATURAL OPEN SPACE EASEMENT AREA TABULATION AND SHEET 11 FOR LINE TABLES.

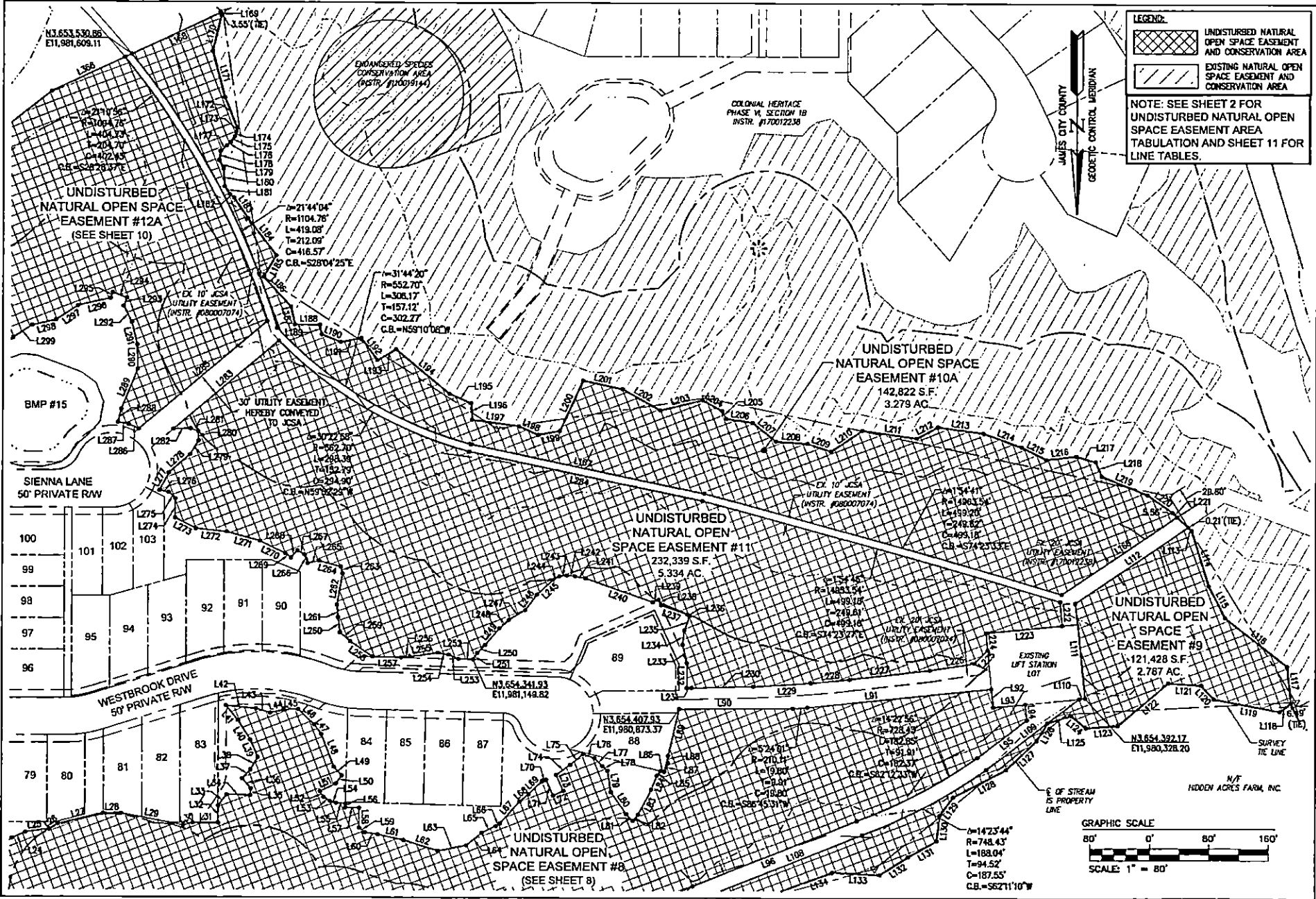

Rev	Date	Description	Prepared By
1	01/25/19	REVISED PER COUNTY COMMENTS DATED 10/2018	RMS

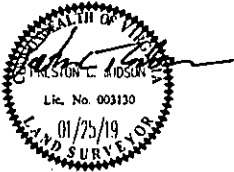

AES
CONSULTING ENGINEERS

5248 Old Towne Road, Suite 1
Williamsburg, Virginia 23108
Phone: (757) 225-0000
Fax: (757) 220-8904
www.aesve.com

Hampton Roads | Central Virginia | Middle Peninsula

REF: JCC S-18-0053

PLAT OF SUBDIVISION
LOTS 68 THRU 122 & COS #1G, #3 AND #4
**COLONIAL HERITAGE
PHASE III - SECTION 2B**
OWNER / DEVELOPER: COLONIAL HERITAGE, LLC

STONEHOUSE DISTRICT | JAMES CITY COUNTY | VIRGINIA

Project Contacts: PC/JTRS
Project Number: 8281-328
Scale: 1"=80'
Date: 08/26/18
Sheet Number: 9 of 11