

190003187

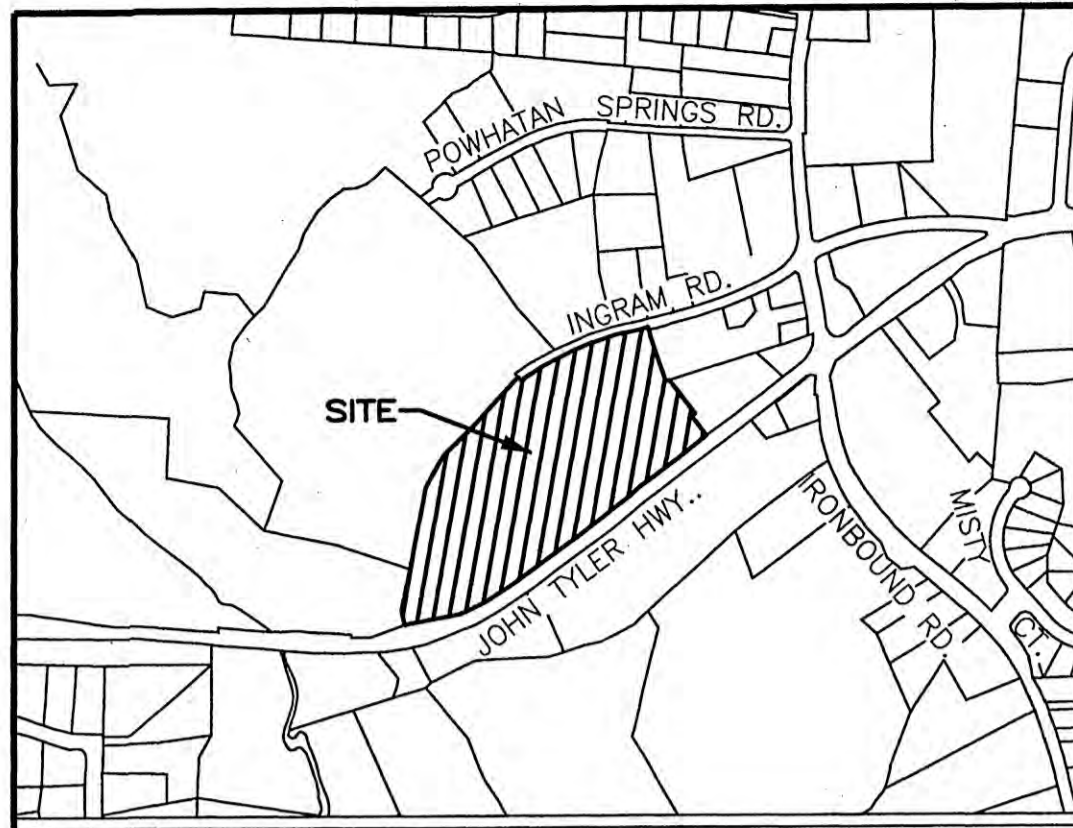

VICINITY MAP -- NOT TO SCALE

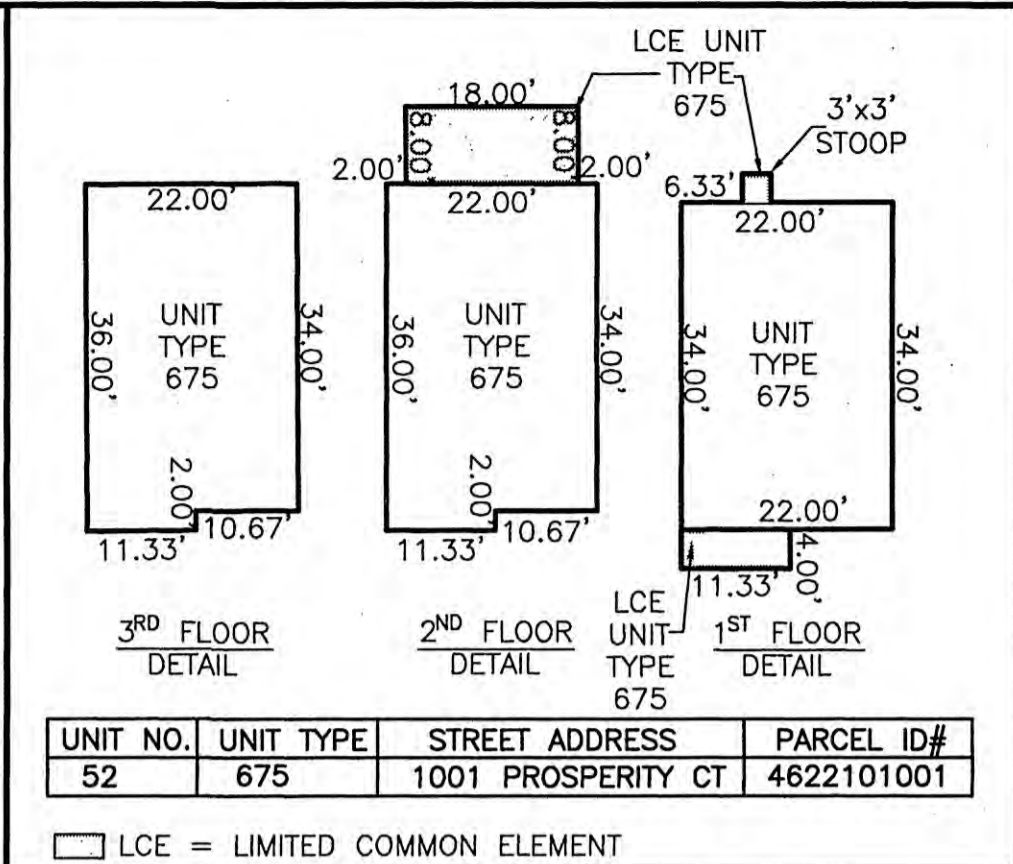

UNIT NO.	UNIT TYPE	STREET ADDRESS	PARCEL ID#
52	675	1001 PROSPERITY CT	4622101001

LCE = LIMITED COMMON ELEMENT

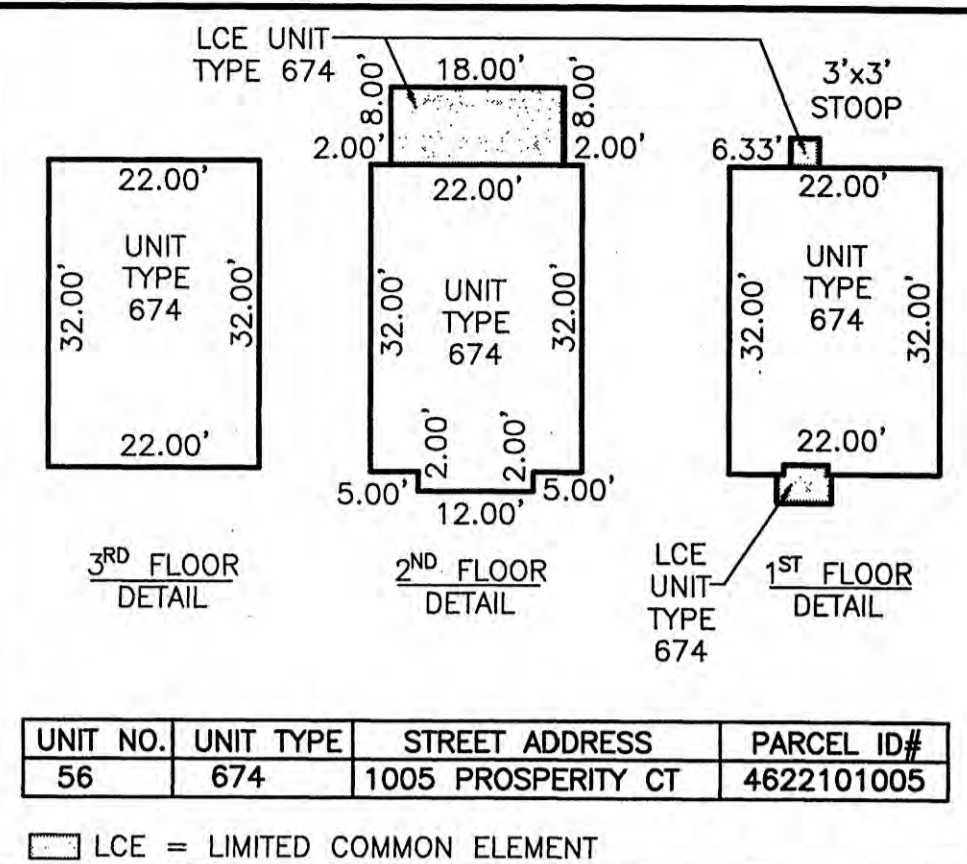

UNIT NO.	UNIT TYPE	STREET ADDRESS	PARCEL ID#
56	674	1005 PROSPERITY CT	4622101005

LCE = LIMITED COMMON ELEMENT

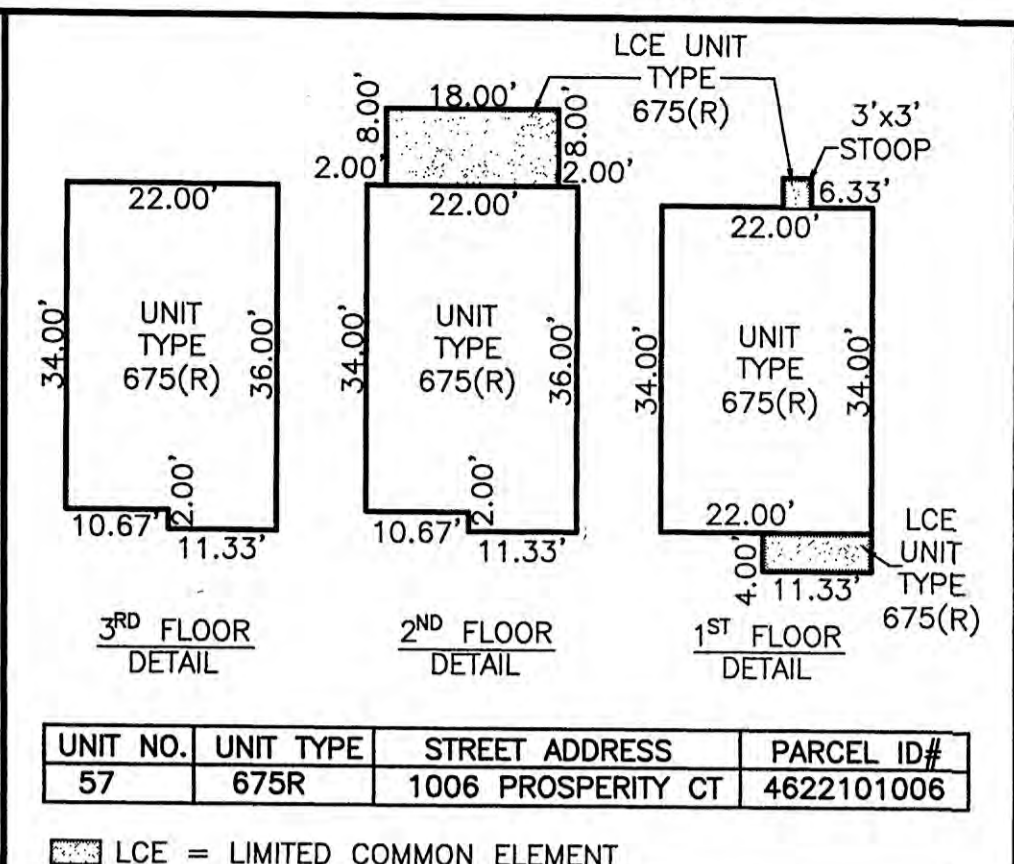

UNIT NO.	UNIT TYPE	STREET ADDRESS	PARCEL ID#
57	675R	1006 PROSPERITY CT	4622101006

LCE = LIMITED COMMON ELEMENT

NO.	DELTA	CHORD BEARING	RADIUS	ARC	CHORD
C1	10°00'21"	S 58°20'41" W	1116.00'	194.89'	194.64'

NO.	DIRECTION	DISTANCE
L1	N 10°44'30" W	57.40'
L2	S 27°48'08" E	15.00'
L3	N 62°11'52" E	52.25'
L4	N 73°15'18" E	18.75'
L5	S 53°20'30" W	17.63'
L6	S 58°14'37" W	37.63'
L7	S 60°24'36" W	11.43'
L8	S 70°12'23" W	12.96'

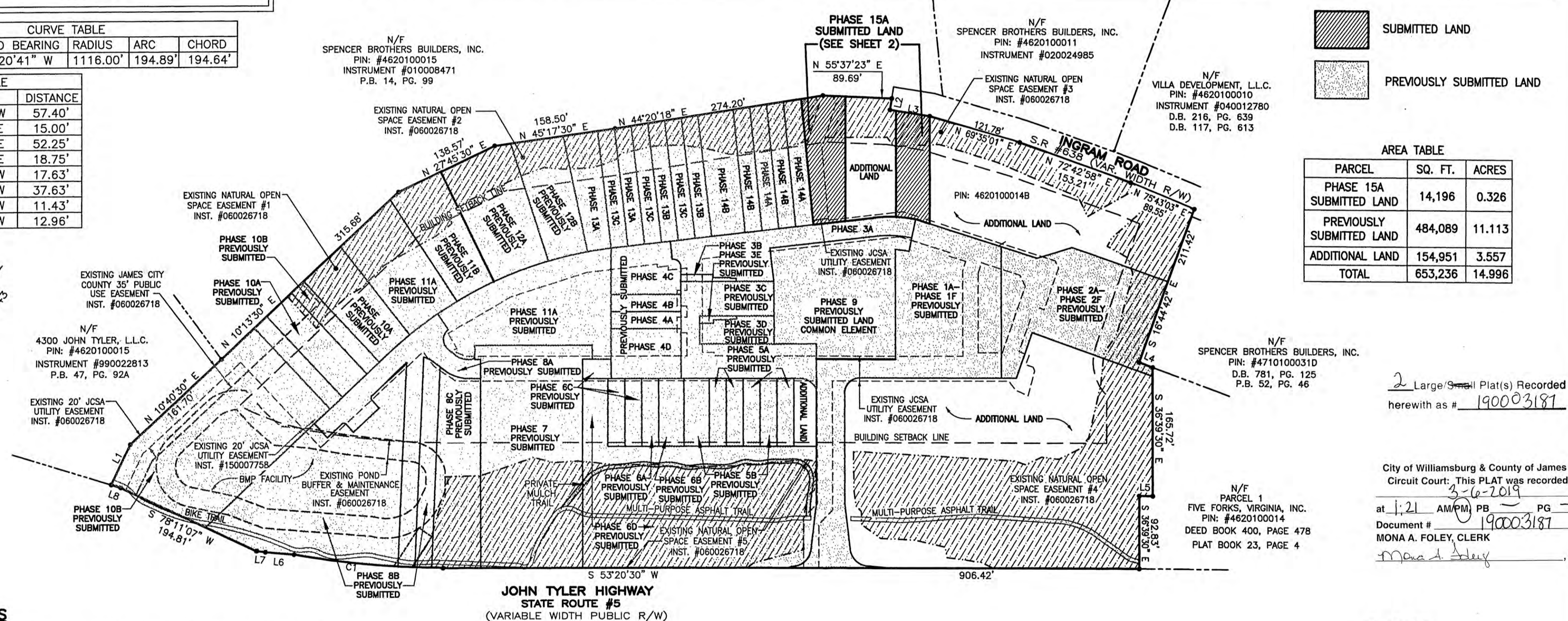

PARCEL	SQ. FT.	ACRES
PHASE 15A SUBMITTED LAND	14,196	0.326
PREVIOUSLY SUBMITTED LAND	484,089	11.113
ADDITIONAL LAND	154,951	3.557
TOTAL	653,236	14.996

2 Large Small Plat(s) Recorded herewith as # 190003187

City of Williamsburg & County of James City Circuit Court: This PLAT was recorded on 3-6-2019 at 1:21 AM PM PB PG Document # 190003187 MONA A. FOLEY, CLERK

GENERAL NOTES

- THIS PLAT WAS PRODUCED WITHOUT A TITLE REPORT AND MAY NOT REFLECT ALL MATTERS AFFECTING PROPERTY.
- THIS PROPERTY APPEARS TO FALL IN ZONE "X" AS SHOWN ON FLOOD INSURANCE RATE MAP 51095C0119D, DATED DECEMBER 16, 2015.
- ALL UNITS TO BE SERVED BY PUBLIC WATER AND SEWER.
- ALL LAND AND IMPROVEMENTS OUTSIDE OF BUILDINGS AND WITHIN PHASE LIMITS SHALL BE KNOWN AS COMMON ELEMENT EXCEPT FOR LIMITED COMMON ELEMENTS DESIGNATED ON PLAT AND BUILDING PLANS.
- THIS PARCEL OF LAND WAS CONVEYED TO GOVERNOR'S GROVE AT FIVE FORKS, L.L.C. BY DEED RECORDED IN INSTRUMENT #070006512.
- THE STREETS WITHIN THIS CONDOMINIUM SHALL BE KNOWN AS COMMON ELEMENT AND NOT A PUBLIC DEDICATED RIGHT-OF-WAY.
- PHASE 15A IS SUBMITTED LAND. THE REMAINING PROPERTY HAS BEEN PREVIOUSLY SUBMITTED OR IS ADDITIONAL LAND. ALL ADDITIONAL LAND AND ALL COMMON ELEMENTS ARE WITHDRAWABLE LAND.
- PROFFERED COVENANTS, RESTRICTIONS, AND CONDITIONS AFFECTING THIS PROPERTY HAVE BEEN RECORDED AS INST. #050019045.
- THE LOCATION OF THE PRIVATE MULCH TRAIL AND THE ASPHALT MULTI-PURPOSE TRAIL ARE APPROXIMATE ONLY AND SUBJECT TO CHANGE.

SURVEYORS CERTIFICATE

I HEREBY CERTIFY THAT THE PLAN PREVIOUSLY RECORDED FOR GOVERNOR'S GROVE AT FIVE FORKS, A CONDOMINIUM AT INSTRUMENT NO. 160001088 ACCURATELY DEPICTS THE UNIT AND RELATED IMPROVEMENTS SHOWN AND THAT THEY COMPLY WITH THE CODE OF VIRGINIA OF 1950, AS AMENDED §55-79.58(B) AND ARE SUBSTANTIALLY COMPLETE.

I HEREBY CERTIFY THAT THIS PLAT IS ACCURATE AND THAT IT COMPLIES WITH THE CODE OF VIRGINIA OF 1950, AS AMENDED, §55-79.58, AND I FURTHER CERTIFY THAT ALL IMPROVEMENTS OR PORTIONS THEREOF DEPICTED HEREON, PURSUANT TO THE CODE OF VIRGINIA, §55-79.58(A), ARE SUBSTANTIALLY COMPLETE.

WILLIAM S. FELTS LIC. #3149 DATE 02/26/2019

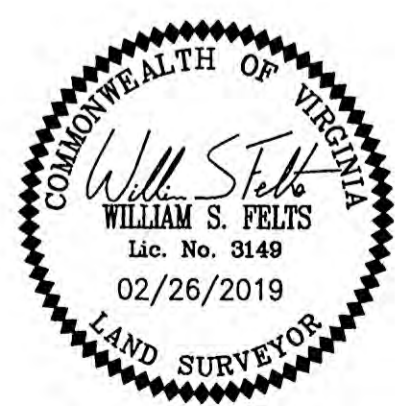

JCC Subdivision Agent Approval Not Required E66

PLAT OF PHASE 15A GOVERNOR'S GROVE AT FIVE FORKS A CONDOMINIUM LOCATED IN THE BERKELEY DISTRICT JAMES CITY COUNTY, VIRGINIA DATE: 02/26/2019 SCALE: 1" = 100' JOB# 06-460 SHEET: 1 OF 2

**LandTech Resources, Inc.**  
Engineering & Surveying Consultants  
3925 Midlands Road, Williamsburg, VA 23188  
Phone: (757) 565-1677 Fax: (757) 565-0782  
web: landtechresources.com



**SURVEYORS CERTIFICATE**

I HEREBY CERTIFY THAT THE PLAN PREVIOUSLY RECORDED FOR GOVERNOR'S GROVE AT FIVE FORKS, A CONDOMINIUM AT INSTRUMENT NO. 160009184 ACCURATELY DEPICTS THE UNIT AND RELATED IMPROVEMENTS SHOWN AND THAT THEY COMPLY WITH THE CODE OF VIRGINIA OF 1950, AS AMENDED §55-79.58(B) AND ARE SUBSTANTIALLY COMPLETE.

I HEREBY CERTIFY THAT THIS PLAT IS ACCURATE AND THAT IT COMPLIES WITH THE CODE OF VIRGINIA OF 1950, AS AMENDED, §55-79.58, AND I FURTHER CERTIFY THAT ALL IMPROVEMENTS OR PORTIONS THEREOF DEPICTED HEREON, PURSUANT TO THE CODE OF VIRGINIA, §55-79.58(A), ARE SUBSTANTIALLY COMPLETE.

*William S. Felts*  
 WILLIAM S. FELTS LIC. #3149 DATE 02/26/2019

2 Large/Small Plat(s) Recorded herewith as # 190003187

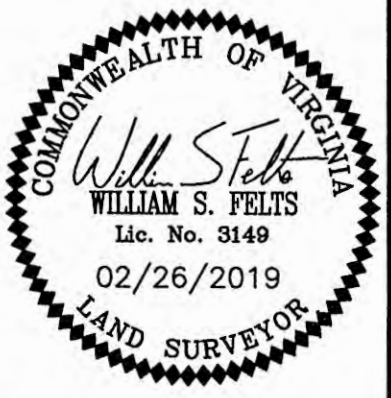

City of Williamsburg & County of James City Circuit Court: This PLAT was recorded on 3-6-2019

at 1:21 AM (PM) PB PG

Document # 190003187

MONA A. FOLEY, CLERK

- INDICATES ADDITIONAL LAND
- INDICATES PREVIOUSLY SUBMITTED LAND
- SUBMITTED LAND
- LIMITED COMMON ELEMENT (LCE)

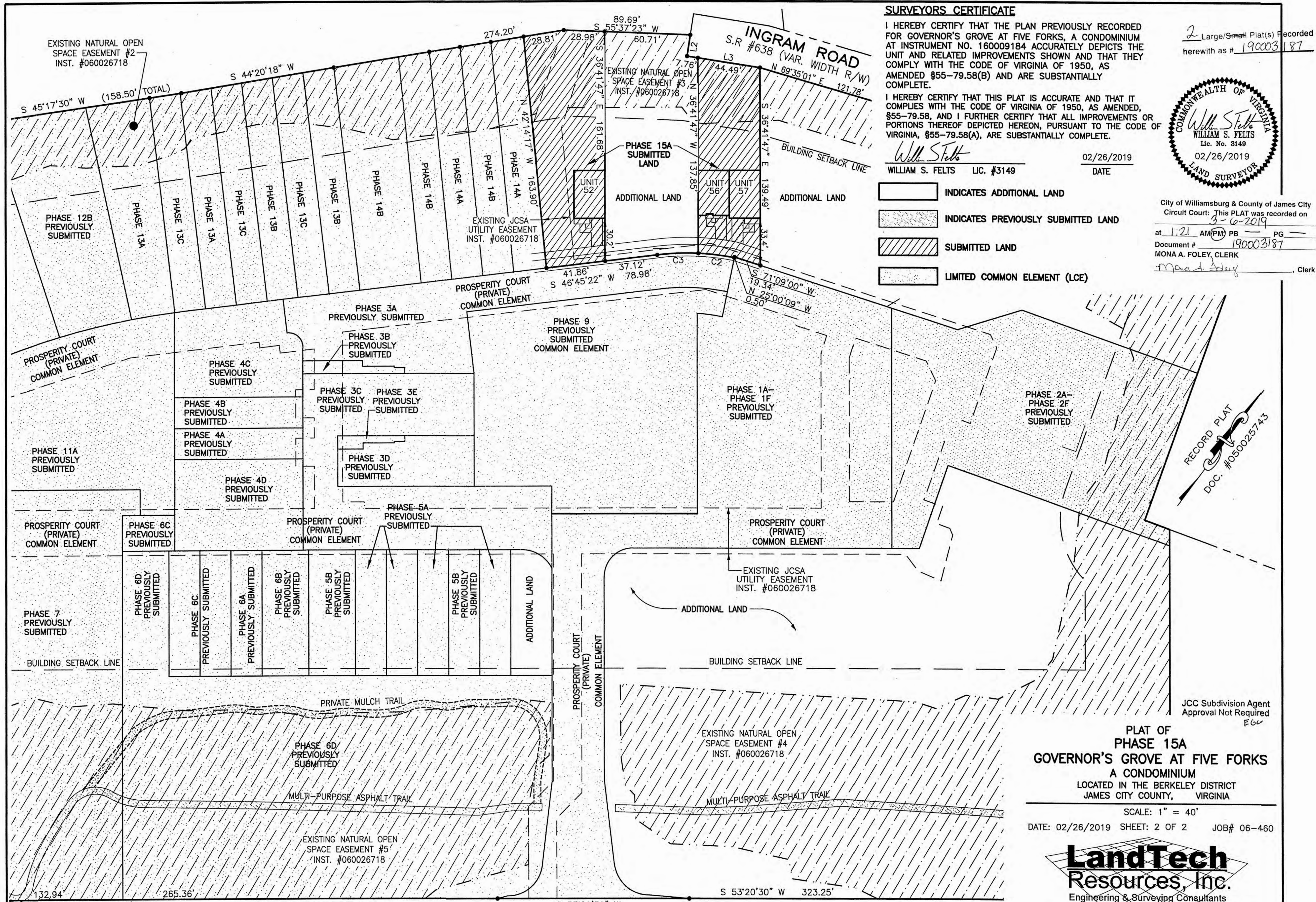

RECORD PLAT  
 DOC. #050025743

JCC Subdivision Agent Approval Not Required

**PLAT OF  
 PHASE 15A  
 GOVERNOR'S GROVE AT FIVE FORKS  
 A CONDOMINIUM**  
 LOCATED IN THE BERKELEY DISTRICT  
 JAMES CITY COUNTY, VIRGINIA

SCALE: 1" = 40'  
 DATE: 02/26/2019 SHEET: 2 OF 2 JOB# 06-460



Engineering & Surveying Consultants  
 3925 Midlands Road, Williamsburg, VA 23188  
 Phone: (757) 565-1677 Fax: (757) 565-0782  
 web: landtechresources.com

CURVE	RADIUS	ARC	CHORD	CHORD BEARING	DELTA
C2	172.26'	25.66'	25.64'	S 60°12'51" W	8°32'05"
C3	172.26'	29.18'	29.15'	N 51°05'36" E	9°42'24"

