

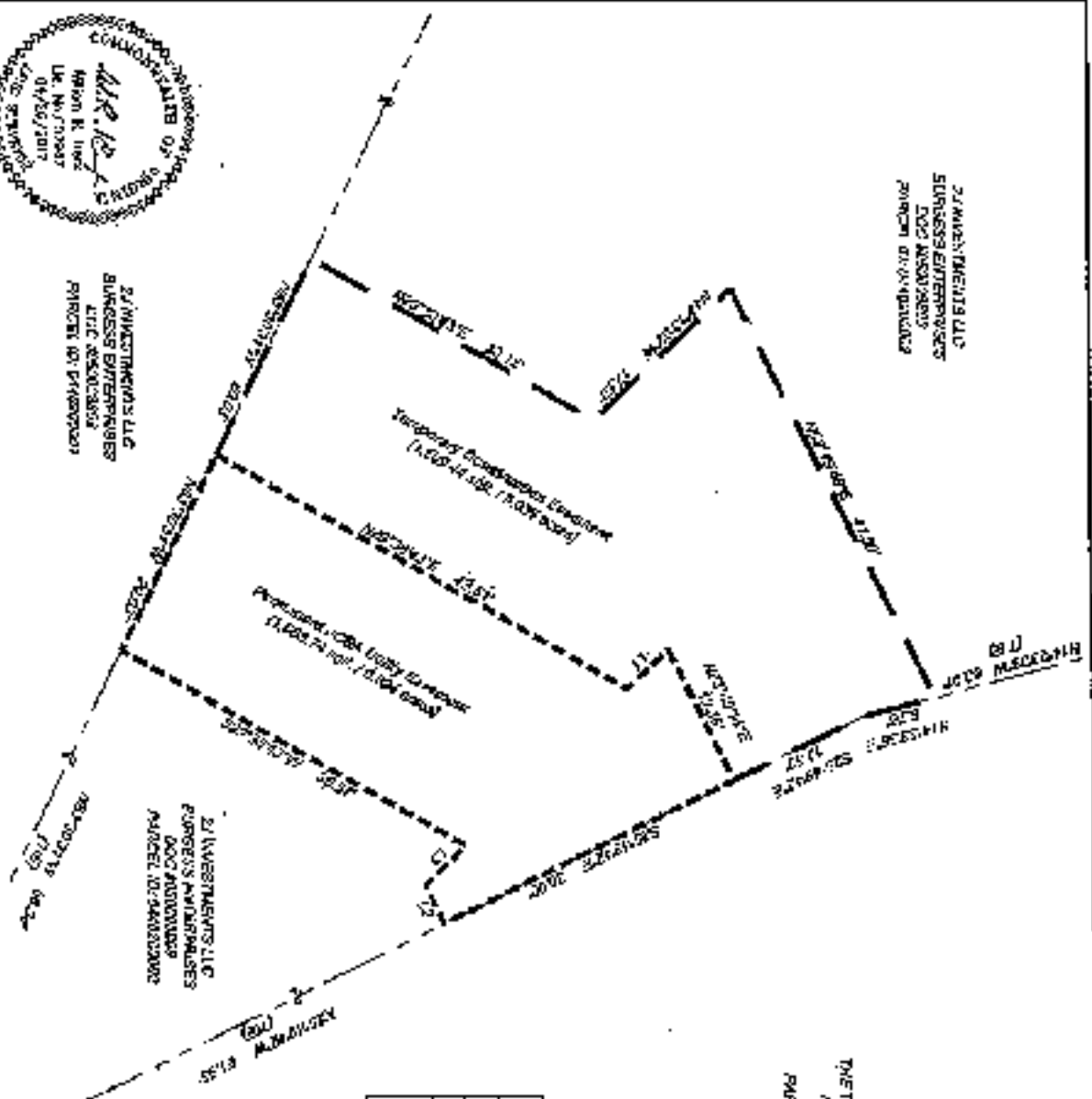

21 INVESTMENTS LLC
BURGESS ENTERPRISES
LIC. RES. 000000000000
PARCEL ID: 0440200002

21 INVESTMENTS LLC
BURGESS ENTERPRISES
LIC. RES. 000000000000
PARCEL ID: 0440200002



21 INVESTMENTS LLC
BURGESS ENTERPRISES
LIC. RES. 000000000000
PARCEL ID: 0440200002

THE TRAYLORIAN ASSOCIATES
AT SICKENHOUSE
DOG RICHMOND
PARCEL ID: 0440100002

LINE TABLE		
LINE	BEARING	LENGTH
L1	S43°12'21"W	225'
L2	S83°36'10"W	250'
L3	N63°18'02"W	523'

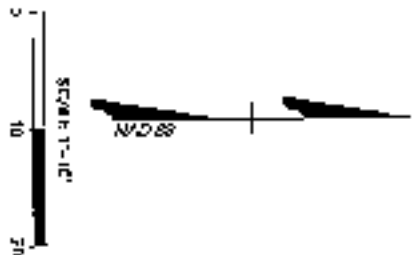

CONTR. DUCT SIGHTING
JCSA UTILITY EASEMENT AND
TEMPORARY CONSTRUCTION EASEMENT
ACROSS THE LANDS OF
21 INVESTMENTS LLC & BURGESS
ENTERPRISES
PARCEL ID 0440200002

DATE OF SURVEY	STATE OF VIRGINIA
DATE OF SURVEY	SCALE: 1"=10'
SHEET NO. 1	DATE: 04/26/17
DRAWN BY: W.D. HINE	CHECKED BY: M.A. HINE

TIMMONS GROUP

NO PART OF THIS DOCUMENT
SHALL BE REPRODUCED
OR TRANSMITTED IN ANY FORM OR BY ANY MEANS
ELECTRONIC OR MECHANICAL, INCLUDING PHOTOCOPYING,
RECORDING, OR BY ANY INFORMATION STORAGE AND RETRIEVAL SYSTEM,
WITHOUT PERMISSION IN WRITING FROM THE ENGINEER OR SURVEYOR.

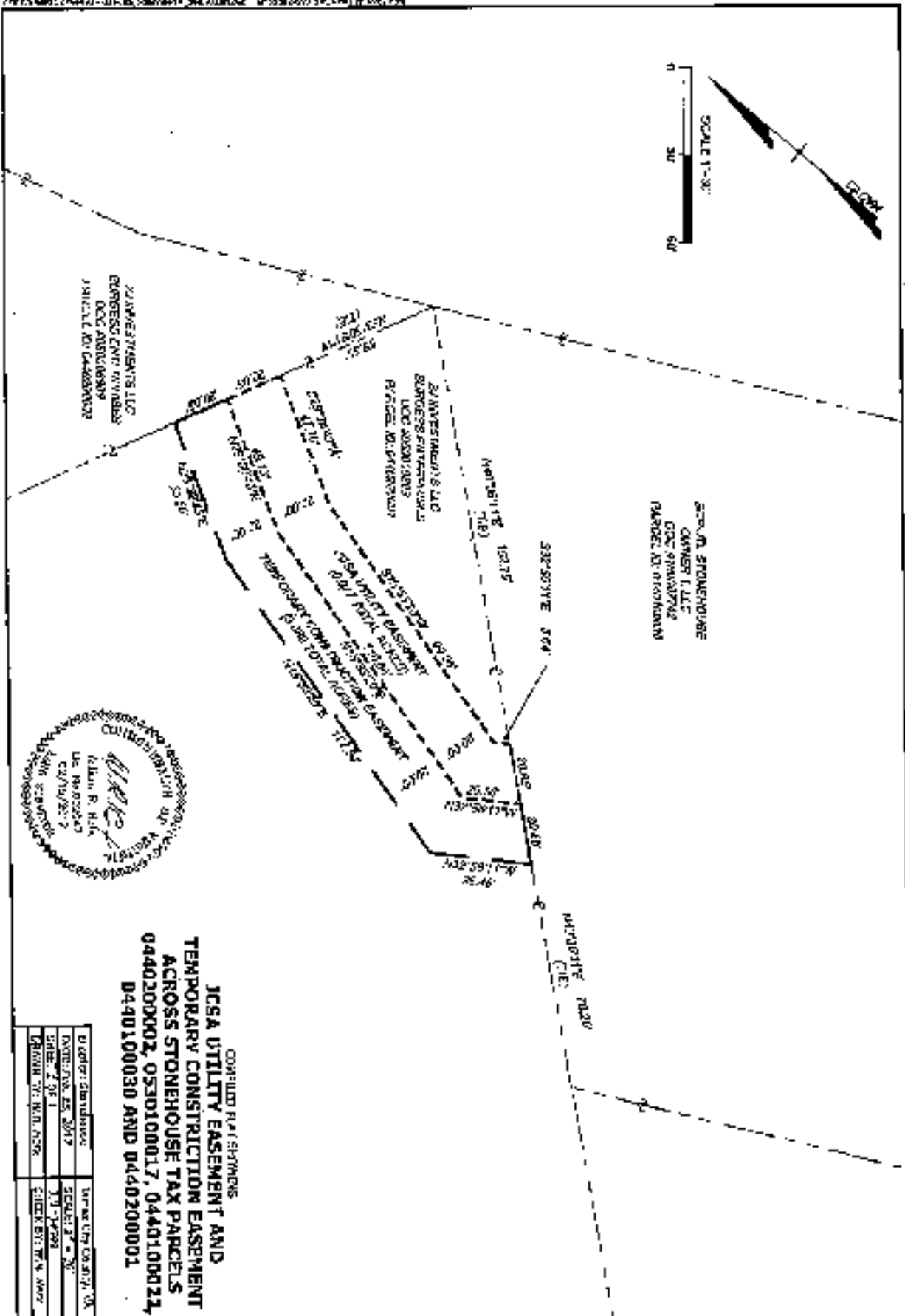
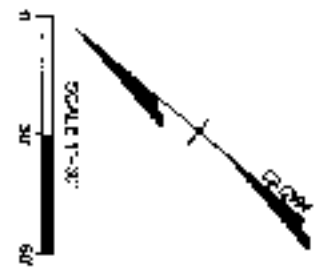

ZAVESTRANOV'S LLC
 0440200002
 0440100030

ZAVESTRANOV'S LLC
 0440200002
 0440100030

ACROSS STONEHOUSE
 0440100030
 0440200002



COMPILED PLAT SYSTEMS
 JCSA UTILITY EASEMENT AND
 TEMPORARY CONSTRUCTION EASEMENT
 ACROSS STONEHOUSE TAX PARCELS
 0440200002, 0530100017, 0440100021,
 0440100030 AND 0440200001

Project: Stonehouse	Survey City: Orange, CA
Map No: 25-2017	Scale: 1" = 30'
Date: 7/20/17	Sheet: 1 of 1
Drawn by: W. Hula	Checked by: W. Hula