

190001141

I HEREBY CERTIFY THAT THIS PLAT IS ACCURATE AND THAT IT COMPLIES WITH THE PROVISIONS OF THE CODE OF VIRGINIA OF 1950 AS AMENDED, § 55-79.58 AND I FURTHER CERTIFY THAT ALL IMPROVEMENTS THEREOF DEPICTED HEREON, PURSUANT TO THE CODE OF VIRGINIA § 55-79.58A, ARE SUBSTANTIALLY COMPLETE.

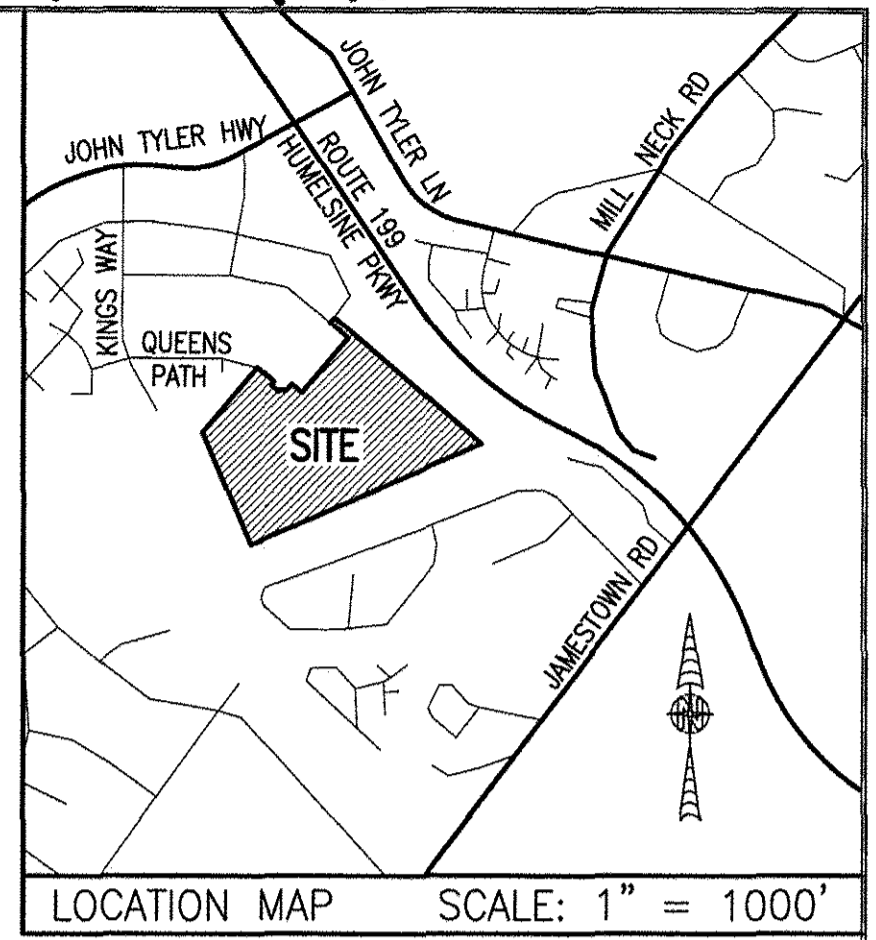

AREA TABLE				
PHASE	BLDG#	STATUS/RECORDATION	SQUARE FEET	ACRES
1	N/A	INSTR.#170011679	268,468	6.163
6	6	INSTR.#180018358	24,875	0.571
7	7	INSTR.#180014663	28,822	0.662
8	8	INSTR.#180010369	24,539	0.563
9	9	INSTR.#180003694	25,978	0.596
10	10	INSTR.#170023466	25,806	0.592
12	12	INSTR.#180016847	4,949	0.114
13	13	INSTR.#180010007	4,512	0.104
14	14	INSTR.#180009579	6,462	0.148
16	16	SUBSTANTIALLY COMPLETE	4,467	0.103
17	17	NOT YET RECORDED	4,467	0.103
18	18	INSTR.#180019704	5,273	0.121
19	19	INSTR.#180019705	5,367	0.123
20	20	INSTR.#180016210	4,465	0.103
21	21	INSTR.#180016209	4,465	0.103
22	22	INSTR.#180016208	4,892	0.112
23	23	INSTR.#180001768	5,014	0.115
24	24	INSTR.#180005480	4,464	0.102
25	25	INSTR.#180001779	4,466	0.103
26	26	INSTR.#170021156	4,465	0.102
27	27	INSTR.#170021157	4,944	0.114
28	28	INSTR.#180001781	4,936	0.113
29	29	NOT YET RECORDED	10,569	0.243
53	N/A	INSTR.#180014682	49,886	1.145
REMAINS OF ADDITIONAL LAND A-1			57,956	1.330
ADDITIONAL LAND A-2			7,841	0.180
ADDITIONAL LAND A-4			43,699	1.003
ADDITIONAL LAND A-5			48,588	1.115
ADDITIONAL LAND A-6			23,122	0.531
ADDITIONAL LAND A-7			98,872	2.270
TOTAL: NEW PARCEL 29			816,629	18.747

**LEGAL DESCRIPTION**  
 PROPERTY SHOWN HEREON BEING "NEW PARCEL 29" CONTAINING 18.747 ACRES AS SHOWN ON "PLAT OF LOT LINE EXTINGUISHMENT BEING PARCELS 20 AND 29 OF WILLIAMSBURG CROSSING" PREPARED BY AES CONSULTING ENGINEERS, DATED 10-24-16 AND RECORDED AS INSTRUMENT NO. 160021147.

- NOTES:**
1. PHASE 16 BUILDING 16 IS SUBSTANTIALLY COMPLETE.
  2. EASEMENTS AND BUILDING LINES SHOWN HEREON PER THE FOLLOWING:
    - ALTA SURVEY BY AES CONSULTING ENGINEERS, DATED 3-23-15
    - PLAT BY AES CONSULTING ENGINEERS, DATED 10-24-16, INST.#160021147
    - PLAN OF DEVELOPMENT BY AES CONSULTING ENGINEERS, DATED 9-8-16

5 Large/Small Plat(s) Recorded  
 herewith as # 190001141

City of Williamsburg & County of James City  
 Circuit Court: This PLAT was recorded on  
 1-28-2019  
 at 3:27 AM/PM PB PG  
 Document # 190001141  
 MONA A. FOLEY, CLERK  
 Clerk

THIS SHEET: OVERALL SITE LAYOUT AND AREAS

**PHASE 16  
 CONDOMINIUM PLAT AND PLAN  
 OF  
 THE PROMENADE  
 AT  
 JOHN TYLER  
 A CONDOMINIUM  
 JAMES CITY COUNTY, VIRGINIA**

Hayden Frye and Associates, Inc.  
 Land Surveyors  
 333 KELLAM ROAD, SUITE 200  
 VIRGINIA BEACH, VA., 23462  
 PH: (757) 491-7228 FX:(757) 491-7229

DATE: JANUARY 9, 2019  
 SCALE: 1"=100'  
 SHEET 1 OF 5 THIS PHASE

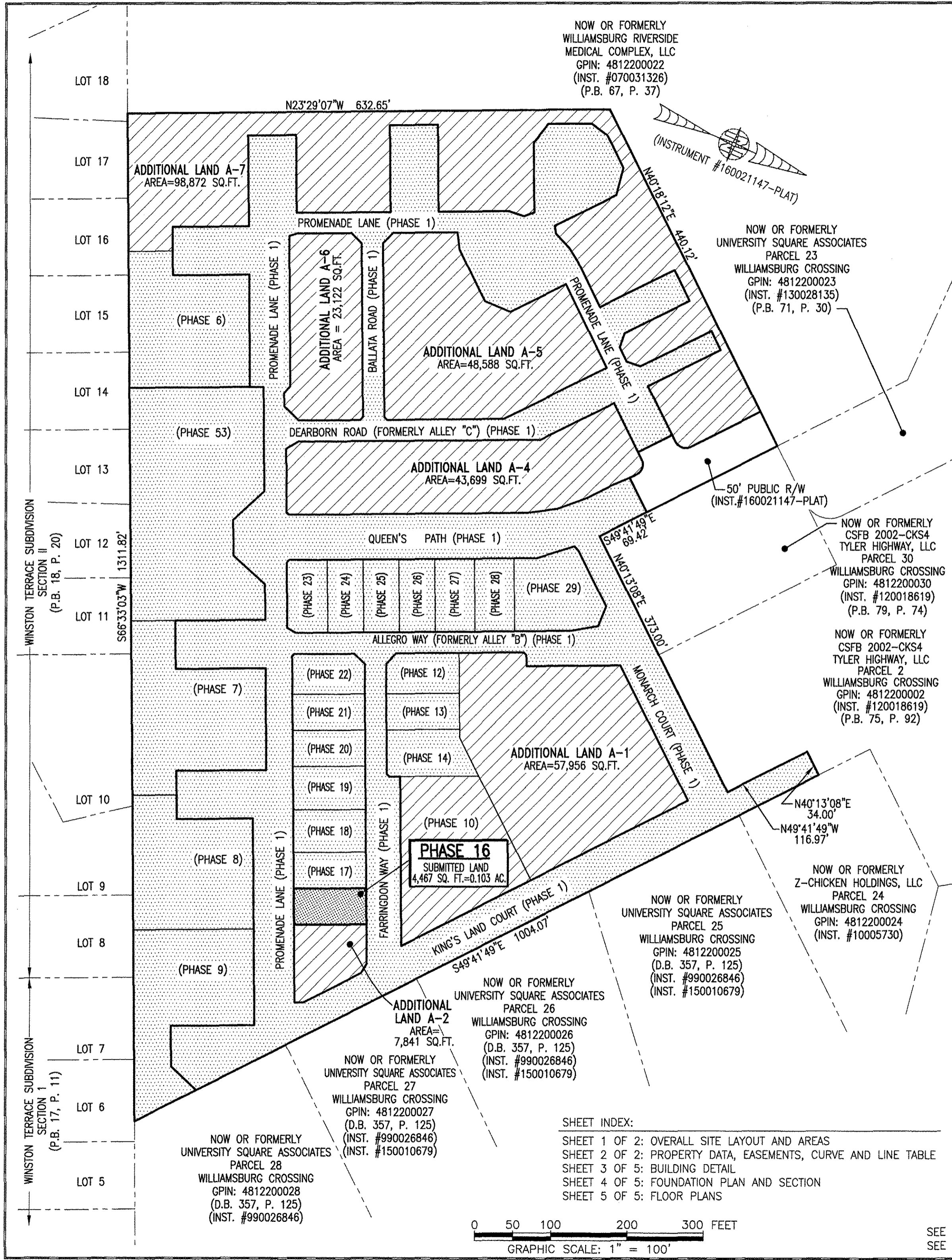

NOW OR FORMERLY WILLIAMSBURG RIVERSIDE MEDICAL COMPLEX, LLC  
 GPIN: 4812200022  
 (INST. #070031326)  
 (P.B. 67, P. 37)

NOW OR FORMERLY UNIVERSITY SQUARE ASSOCIATES PARCEL 23 WILLIAMSBURG CROSSING  
 GPIN: 4812200023  
 (INST. #130028135)  
 (P.B. 71, P. 30)

NOW OR FORMERLY CSFB 2002-CKS4 TYLER HIGHWAY, LLC PARCEL 30 WILLIAMSBURG CROSSING  
 GPIN: 4812200030  
 (INST. #120018619)  
 (P.B. 79, P. 74)

NOW OR FORMERLY CSFB 2002-CKS4 TYLER HIGHWAY, LLC PARCEL 2 WILLIAMSBURG CROSSING  
 GPIN: 4812200002  
 (INST. #120018619)  
 (P.B. 75, P. 92)

NOW OR FORMERLY Z-CHICKEN HOLDINGS, LLC PARCEL 24 WILLIAMSBURG CROSSING  
 GPIN: 4812200024  
 (INST. #10005730)

NOW OR FORMERLY UNIVERSITY SQUARE ASSOCIATES PARCEL 25 WILLIAMSBURG CROSSING  
 GPIN: 4812200025  
 (D.B. 357, P. 125)  
 (INST. #990026846)  
 (INST. #150010679)

NOW OR FORMERLY UNIVERSITY SQUARE ASSOCIATES PARCEL 26 WILLIAMSBURG CROSSING  
 GPIN: 4812200026  
 (D.B. 357, P. 125)  
 (INST. #990026846)  
 (INST. #150010679)

NOW OR FORMERLY UNIVERSITY SQUARE ASSOCIATES PARCEL 27 WILLIAMSBURG CROSSING  
 GPIN: 4812200027  
 (D.B. 357, P. 125)  
 (INST. #990026846)  
 (INST. #150010679)

NOW OR FORMERLY UNIVERSITY SQUARE ASSOCIATES PARCEL 28 WILLIAMSBURG CROSSING  
 GPIN: 4812200028  
 (D.B. 357, P. 125)  
 (INST. #990026846)

**SHEET INDEX:**  
 SHEET 1 OF 2: OVERALL SITE LAYOUT AND AREAS  
 SHEET 2 OF 2: PROPERTY DATA, EASEMENTS, CURVE AND LINE TABLE  
 SHEET 3 OF 5: BUILDING DETAIL  
 SHEET 4 OF 5: FOUNDATION PLAN AND SECTION  
 SHEET 5 OF 5: FLOOR PLANS

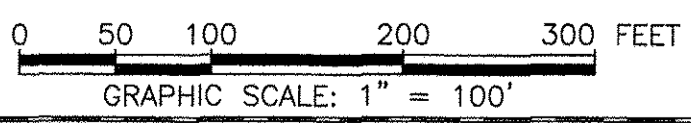

SEE SHEET 2 FOR PROPERTY DATA, EASEMENTS, CURVE AND LINE TABLE  
 SEE SHEET 3 FOR BUILDING DETAIL

- INDICATES SUBMITTED LAND
- INDICATES PREVIOUSLY SUBMITTED LAND
- INDICATES ADDITIONAL LAND

JCC Subdivision Agent *EL*  
 Approval Not Required

Job# 160921

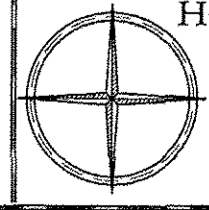



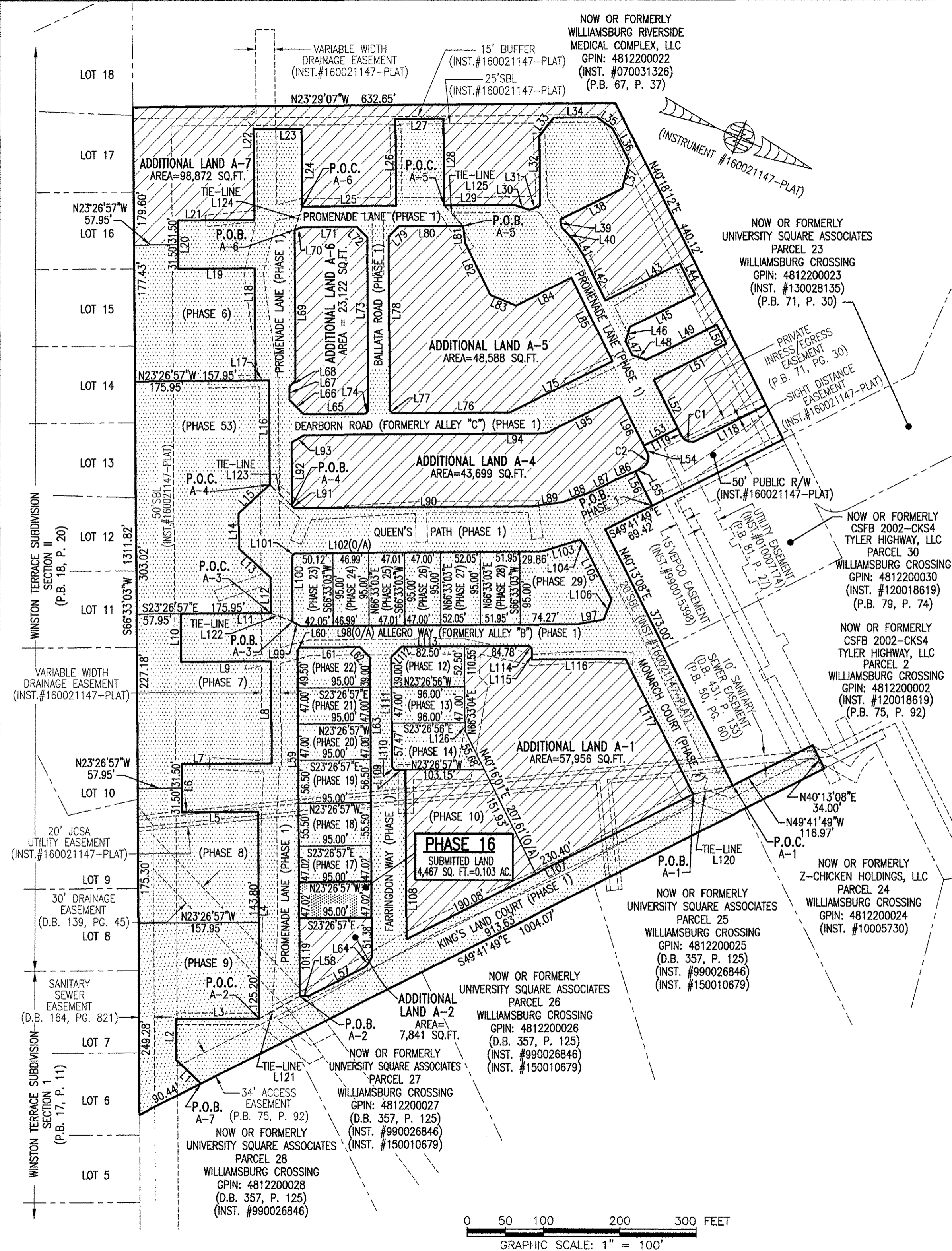

**LINE TABLE**

NO.	BEARING	DISTANCE	NO.	BEARING	DISTANCE	NO.	BEARING	DISTANCE	NO.	BEARING	DISTANCE	NO.	BEARING	DISTANCE
L1	S2°01'13"W	44.97'	L26	S66°33'03"W	113.01'	L51	S49°17'28"E	106.06'	L76	S23°26'57"E	153.56'	L101	N68°23'33"W	4.24'
L2	S66°33'03"W	53.15'	L27	N23°26'57"W	63.00'	L52	N40°18'11"E	70.86'	L77	S21°33'03"W	4.95'	L102	N23°26'57"W	324.98'
L3	N23°26'57"W	109.47'	L28	N66°33'03"E	113.01'	L53	S49°41'49"E	50.00'	L78	S66°33'03"W	226.04'	L103	N40°12'30"W	51.55'
L4	S66°33'03"W	269.00'	L29	N23°26'49"W	91.87'	L54	N40°18'11"E	10.00'	L79	N68°27'04"W	19.09'	L104	N25°45'15"E	8.23'
L5	S23°26'57"E	100.00'	L30	N04°56'59"W	20.95'	L55	S49°41'49"E	10.00'	L80	N23°27'12"W	84.32'	L105	N40°13'08"E	80.19'
L6	S66°33'03"W	63.00'	L31	N43°09'18"W	14.72'	L56	N40°18'11"E	50.00'	L81	N59°51'39"E	22.83'	L106	N88°35'55"E	27.66'
L7	N23°26'57"W	118.00'	L32	S66°30'53"W	90.51'	L57	S49°41'49"E	84.74'	L82	N40°42'28"E	75.00'	L107	S49°43'59"E	420.48'
L8	S66°33'03"W	132.68'	L33	N74°30'33"W	30.87'	L58	S24°33'07"E	11.47'	L83	N00°46'13"W	36.04'	L108	S66°33'03"W	220.39'
L9	S23°26'57"E	118.00'	L34	N23°29'07"W	57.00'	L59	S66°33'03"W	450.73'	L84	N49°17'32"W	81.13'	L109	S23°26'57"E	14.00'
L10	S66°33'03"W	63.00'	L35	N13°08'50"E	24.93'	L60	N68°26'57"W	4.24'	L85	N40°42'32"E	121.00'	L110	S21°33'04"W	4.95'
L11	N23°26'57"W	118.00'	L36	N40°41'49"E	48.00'	L61	N23°26'57"W	78.50'	L86	S45°45'02"E	26.95'	L111	S66°33'04"W	143.47'
L12	S66°33'03"W	46.52'	L37	N81°38'35"E	36.41'	L62	N21°33'03"E	19.09'	L87	S49°41'49"E	35.15'	L112	N68°26'56"W	19.09'
L13	S18°43'43"W	55.33'	L38	S49°18'11"E	90.11'	L63	N66°33'03"E	390.42'	L88	S43°08'04"E	41.26'	L113	N23°26'57"W	167.28'
L14	S66°33'03"W	46.52'	L39	N58°03'08"E	10.61'	L64	S81°34'23"E	14.26'	L89	S30°00'34"E	41.26'	L114	N21°33'03"E	4.95'
L15	N65°37'37"W	55.33'	L40	N23°26'55"E	25.94'	L65	S23°26'57"E	81.00'	L90	S23°26'49"E	310.88'	L115	N66°33'03"E	14.50'
L16	S66°33'03"W	135.69'	L41	N34°57'20"E	20.26'	L66	S21°33'03"W	26.16'	L91	S21°33'07"W	4.24'	L116	N23°26'57"W	122.79'
L17	S23°26'57"E	18.00'	L42	N40°43'30"E	65.92'	L67	S66°33'03"W	17.38'	L92	S66°33'03"W	82.68'	L117	N40°13'08"E	197.12'
L18	S66°33'03"W	145.93'	L43	N49°17'28"W	108.73'	L68	N68°26'57"W	11.31'	L93	N53°08'03"W	18.83'	L118	S49°41'49"E	101.83'
L19	S23°26'57"E	100.00'	L44	N40°42'32"E	45.00'	L69	S66°33'03"W	195.90'	L94	N23°26'57"W	317.18'	L119	S40°18'11"W	10.00'
L20	S66°33'03"W	63.00'	L45	S49°17'28"E	95.23'	L70	N40°44'18"W	11.00'	L95	N49°17'28"E	107.22'	L120	S35°02'48"E	53.18'
L21	N23°26'57"W	100.00'	L46	N85°40'58"E	19.10'	L71	N23°26'49"W	71.00'	L96	N40°18'11"E	81.23'	L121	N52°05'49"W	60.39'
L22	S66°33'03"W	118.31'	L47	N40°39'25"E	20.64'	L72	N21°33'07"E	19.09'	L97	S33°14'07"E	36.03'	L122	N02°22'49"W	30.77'
L23	N23°28'23"W	63.00'	L48	N04°19'02"W	19.08'	L73	N66°33'03"E	225.70'	L98	S23°26'57"E	361.32'	L123	N20°14'54"E	40.29'
L24	N66°33'03"E	101.24'	L49	N49°17'28"W	103.50'	L74	S71°09'13"E	5.20'	L99	S06°21'20"W	12.95'	L124	N84°50'00"E	31.88'
L25	N23°26'49"W	123.00'	L50	N40°42'32"E	27.52'	L75	S49°17'28"E	150.14'	L100	S66°39'51"W	85.57'	L125	N23°57'14"E	36.67'
									L126	N66°33'04"E	11.05'			

**CURVE TABLE**

NO.	RADIUS	DELTA	LENGTH	TANGENT	CHORD	CH. BEARING
C1	15.00'	90°00'00"	23.56'	15.00'	21.21'	S04°41'49"E
C2	15.00'	90°00'00"	23.56'	15.00'	21.21'	N85°18'11"E

I HEREBY CERTIFY THAT THIS PLAT IS ACCURATE AND THAT IT COMPLIES WITH THE PROVISIONS OF THE CODE OF VIRGINIA OF 1950 AS AMENDED, § 55-79.58 AND I FURTHER CERTIFY THAT ALL IMPROVEMENTS THEREOF DEPICTED HEREON, PURSUANT TO THE CODE OF VIRGINIA § 55-79.58A, ARE SUBSTANTIALLY COMPLETE.



JCC Subdivision Agent Approval Not Required

5 Large/Small Plat(s) Recorded herewith as # 190001141

City of Williamsburg & County of James City Circuit Court: This PLAT was recorded on 1-28-2019 at 3:27 AM (PM) PG. Document # 190001141 MONA A. FOLEY, CLERK

THIS SHEET: PROPERTY DATA, EASEMENTS, CURVE AND LINE TABLE

**PHASE 16**  
**CONDOMINIUM PLAT AND PLAN**  
OF  
**THE PROMENADE**  
AT  
**JOHN TYLER**  
A CONDOMINIUM  
JAMES CITY COUNTY, VIRGINIA

Joe# 160921  
Hayden Frye and Associates, Inc.  
**Land Surveyors**  
333 KELLAM ROAD, SUITE 200  
VIRGINIA BEACH, VA, 23462  
PH: (757) 491-7228 FAX: (757) 491-7229

DATE: JANUARY 9, 2019  
SCALE: 1"=100'  
SHEET 2 OF 5 THIS PHASE

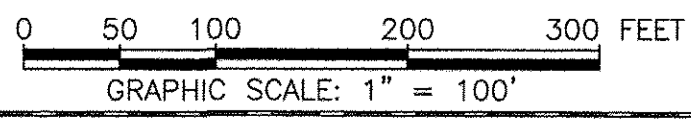

SEE SHEET 1 FOR OVERALL SITE LAYOUT AND AREAS  
SEE SHEET 3 FOR BUILDING DETAIL

190001141

I HEREBY CERTIFY THAT THIS PLAT IS ACCURATE AND THAT IT COMPLIES WITH THE PROVISIONS OF THE CODE OF VIRGINIA OF 1950 AS AMENDED, § 55-79.58 AND I FURTHER CERTIFY THAT ALL IMPROVEMENTS THEREOF DEPICTED HEREON, PURSUANT TO THE CODE OF VIRGINIA § 55-79.58A, ARE SUBSTANTIALLY COMPLETE.

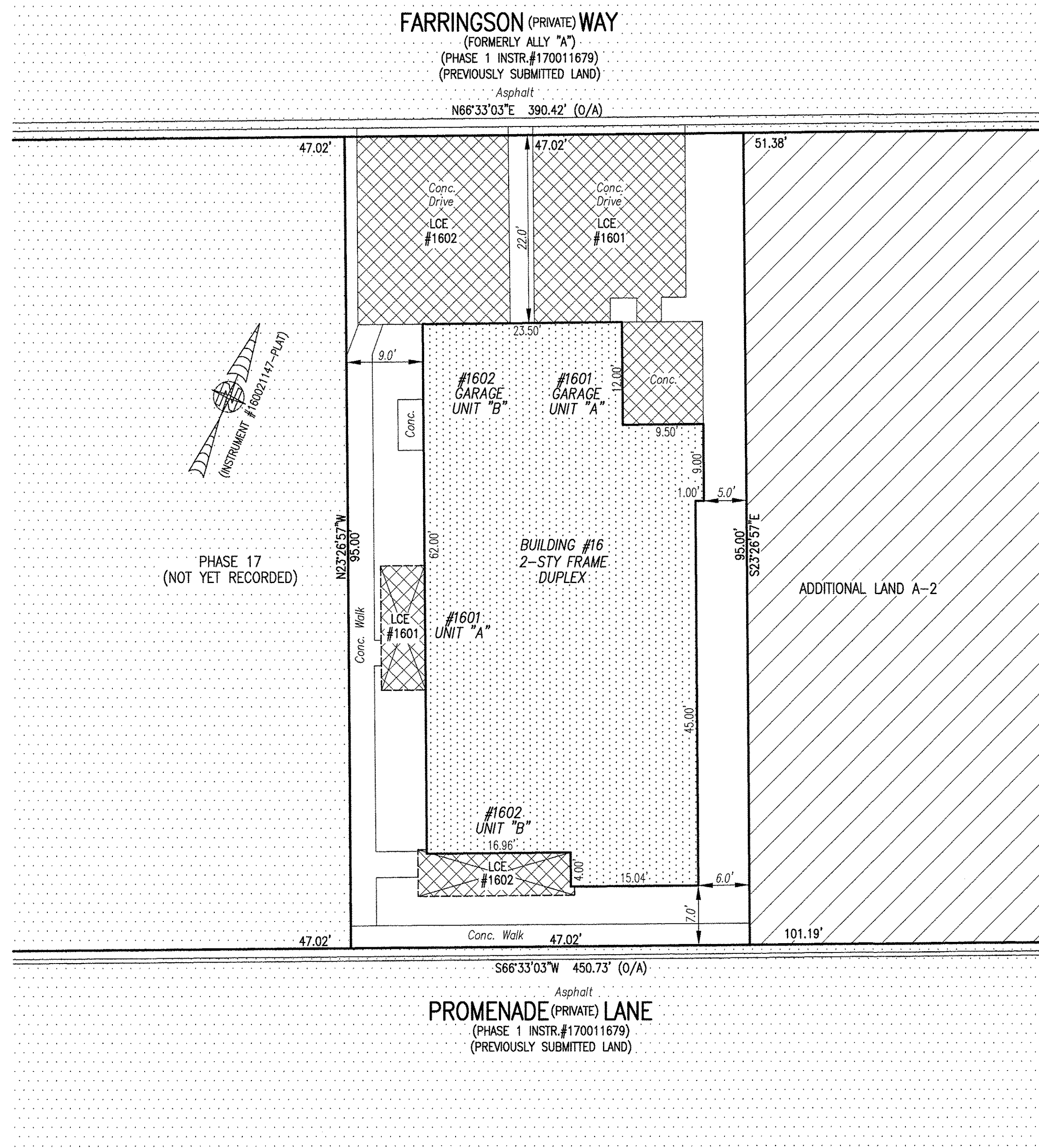

- INDICATES PREVIOUSLY SUBMITTED LAND
- INDICATES BUILDING AREA (SEE PLANS FOR UNIT DIMENSIONS)
- INDICATES LIMITED COMMON ELEMENT (LCE) ASSIGNED TO A UNIT # UNIT ASSIGNED
- INDICATES COMMON ELEMENT (EXCLUDING AREAS OUTSIDE SUBMITTED LAND)
- INDICATES ADDITIONAL LAND

5 Large/Small Plat(s) Recorded herewith as # 190001141

City of Williamsburg & County of James City Circuit Court: This PLAT was recorded on 1-28-2019 at 3:27 AM (PM) PB PG Document # 190001141 MONA A. FOLEY, CLERK

THIS SHEET: BUILDING DETAIL

PHASE 16 CONDOMINIUM PLAT AND PLAN OF THE PROMENADE AT JOHN TYLER A CONDOMINIUM JAMES CITY COUNTY, VIRGINIA

Hayden Frye and Associates, Inc. Land Surveyors 333 KELLAM ROAD, SUITE 200 VIRGINIA BEACH, VA, 23462 PH: (757) 491-7228 FX: (757) 491-7229 DATE: JANUARY 9, 2019 SCALE: 1"=10' SHEET 3 OF 5 THIS PHASE

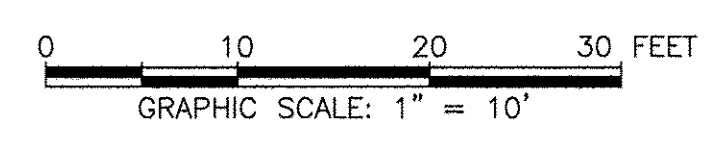

JCC Subdivision Agent Approval Not Required



190001141

# BUILDING 16 (DUPLEX)

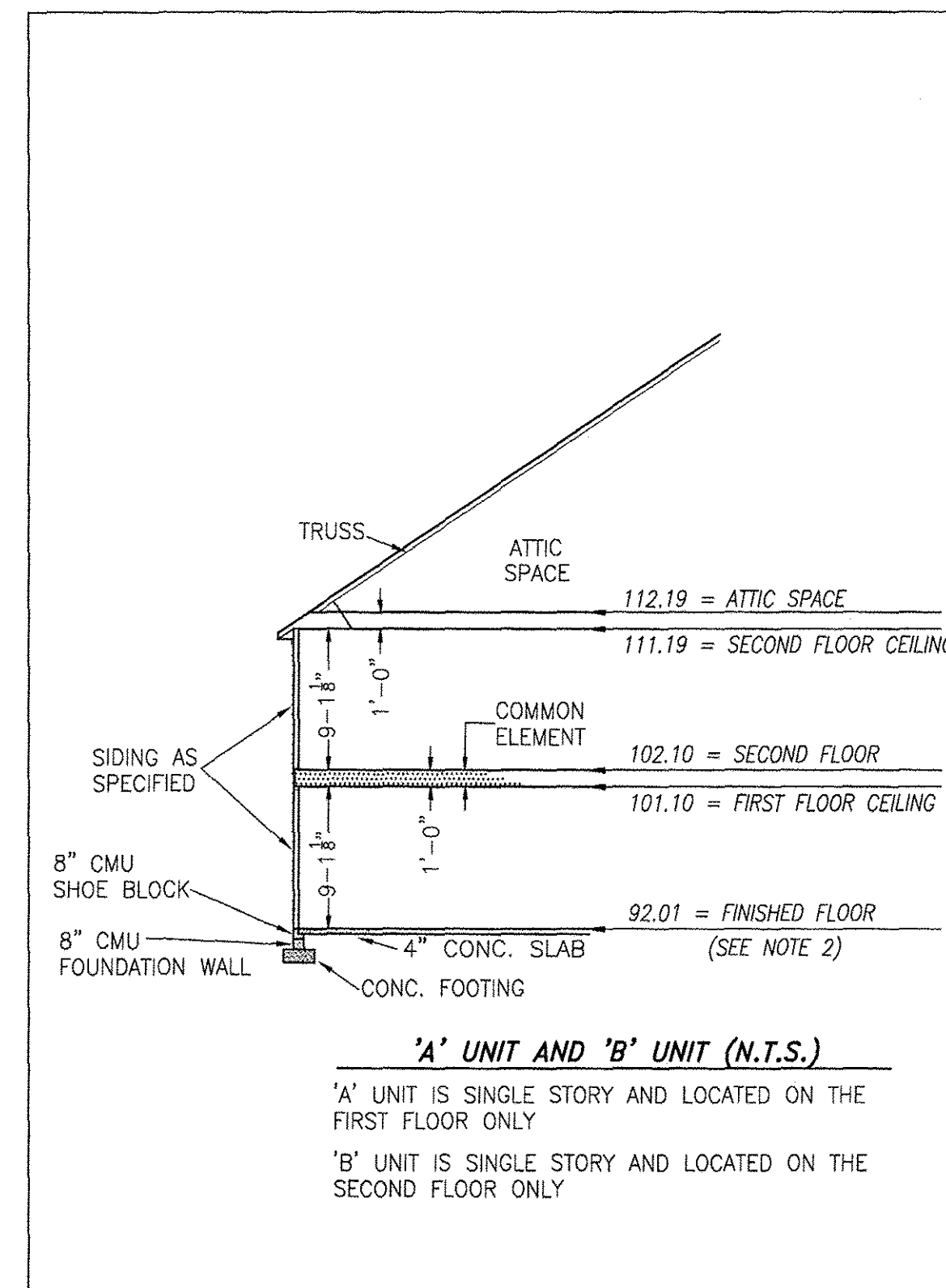
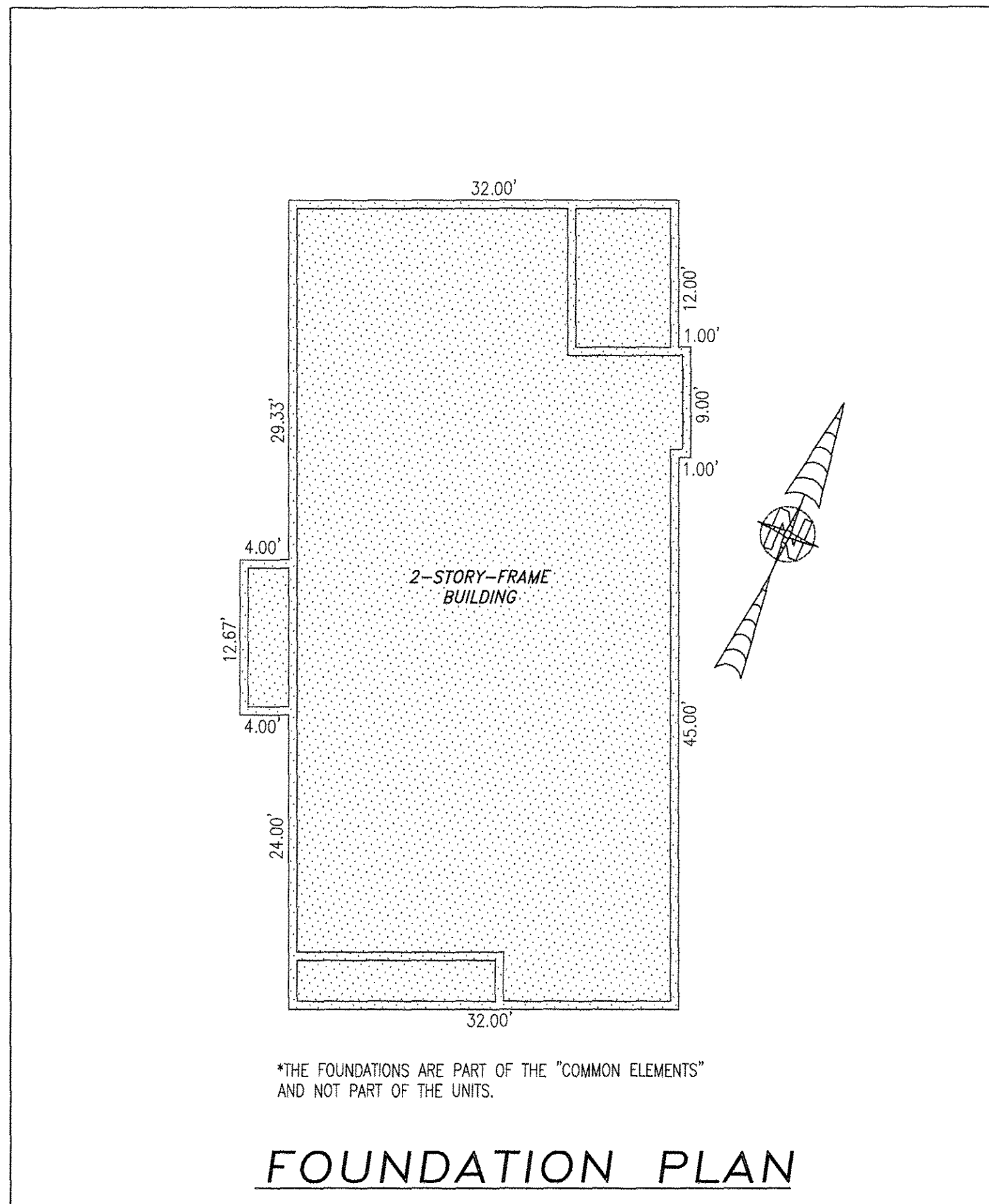

## TYPICAL BUILDING SECTION

NOT TO SCALE (N.T.S.)

### NOTES:

1. VERTICAL DATUM REFERENCE: NATIONAL GEODETIC VERTICAL DATUM OF 1929 (NGVD29).
2. FINISHED FLOOR ELEVATION SHOWN WAS TAKEN FROM AS-BUILT SURVEY OF BUILDING #16 (DUPLEX) THE PROMENADE AT JOHN TYLER BY HAYDEN FRYE AND ASSOCIATES. FIELD WORK WAS PERFORMED ON 01-08-19.

I HEREBY CERTIFY THAT THIS PLAN IS ACCURATE AND THAT IT COMPLIES WITH THE PROVISIONS OF THE CODE OF VIRGINIA OF 1950 AS AMENDED, § 55-79.58 AND I FURTHER CERTIFY THAT ALL UNITS THEREOF DEPICTED HEREON, PURSUANT TO THE CODE OF VIRGINIA § 55-79.58B, ARE SUBSTANTIALLY COMPLETE.

City of Williamsburg & County of James City  
 Circuit Court: This PLAT was recorded on  
 1-28-2019  
 at 3:27 AM (PM) PB PG  
 Document # 190001141  
 MONA A. FOLEY, CLERK  
*Monna A. Foley*, Clerk

5 Large Small Plat(s) Recorded  
 therewith as # 190001141

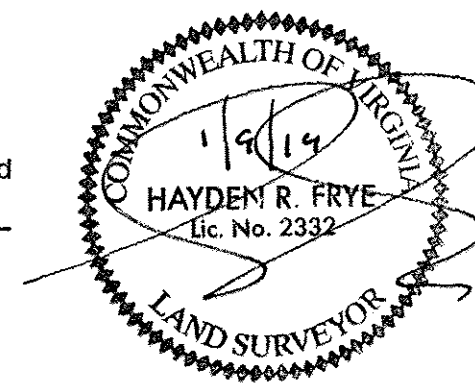

THIS SHEET: FOUNDATION PLAN AND SECTION

PHASE 16  
 CONDOMINIUM PLAT AND PLAN  
 OF  
**THE PROMENADE**  
 AT  
**JOHN TYLER**  
 A CONDOMINIUM  
 JAMES CITY COUNTY, VIRGINIA

Job# 160921

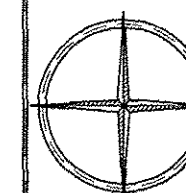

Hayden Frye and Associates, Inc.

**Land Surveyors**

333 KELLAM ROAD, SUITE 200  
 VIRGINIA BEACH, VA., 23462  
 PH: (757) 491-7228 FX: (757) 491-7229

DATE: JANUARY 9, 2019

SCALE: 1"=10'

SHEET 4 OF 5 THIS PHASE

JCC Subdivision Agent *EB*  
 Approval Not Required

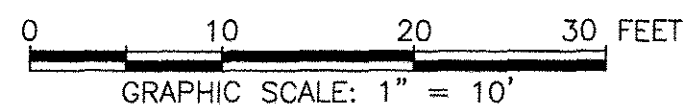

-INDICATES COMMON ELEMENT

BUILDING 16 (DUPLEX)

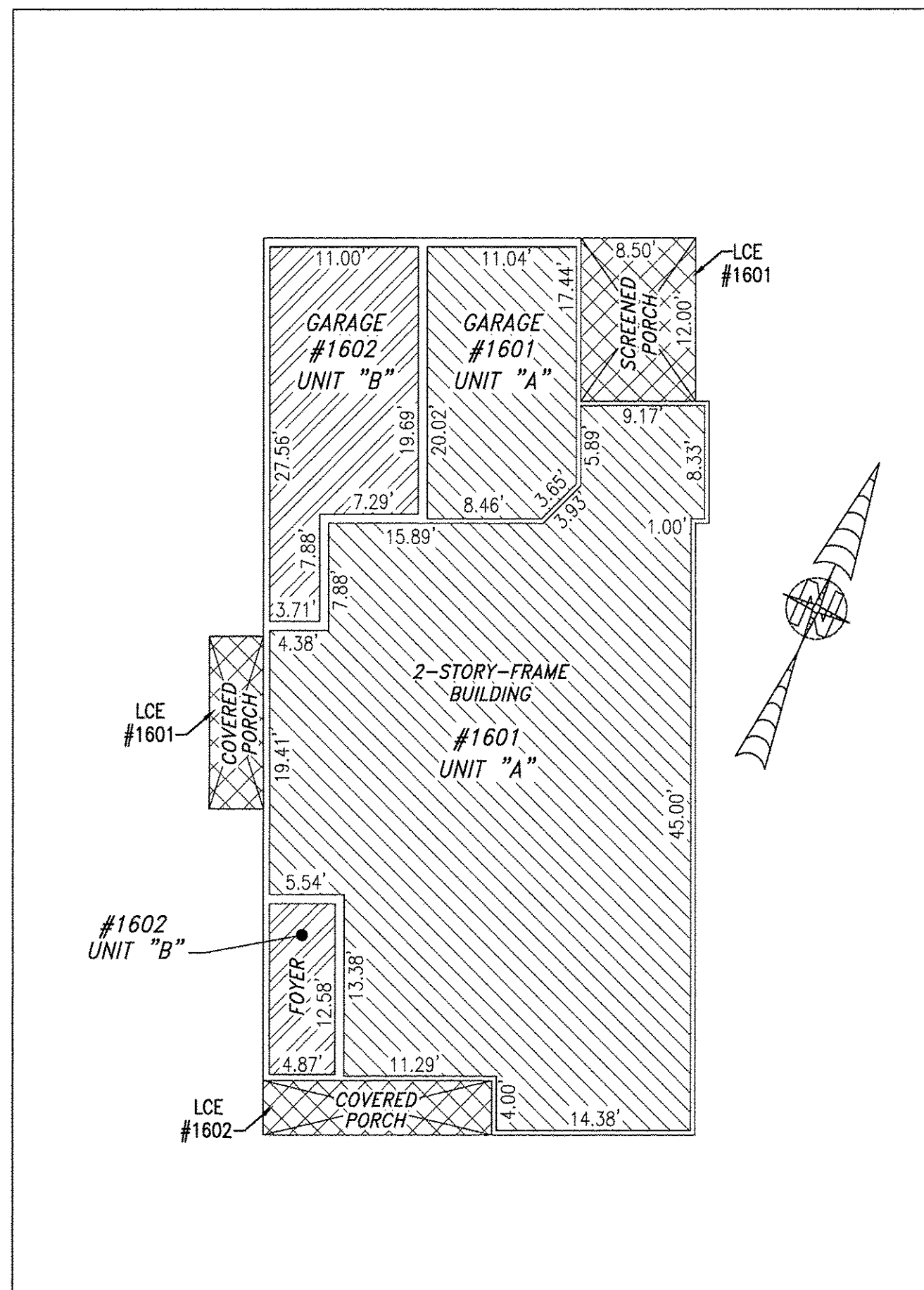

FIRST FLOOR

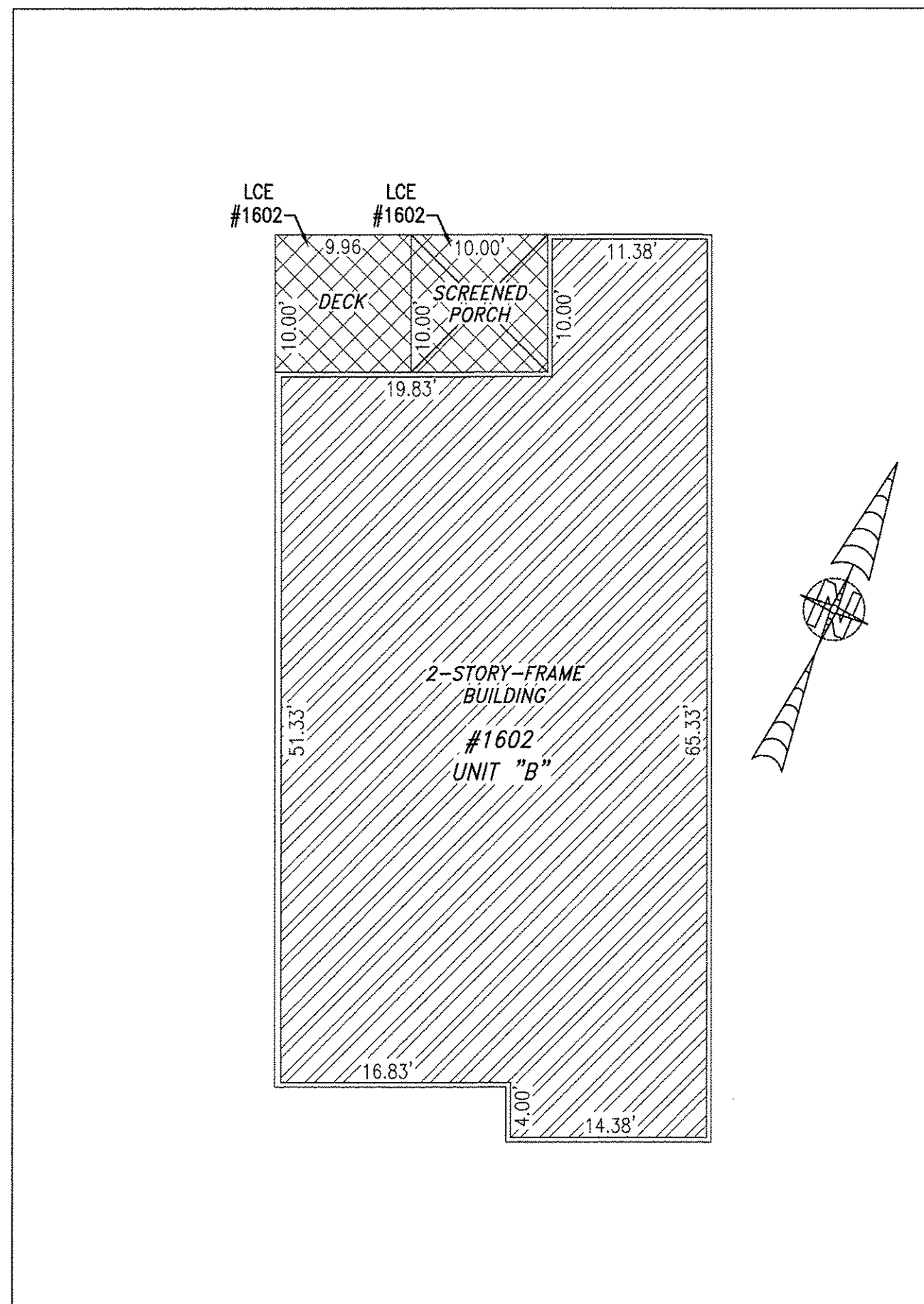

SECOND FLOOR

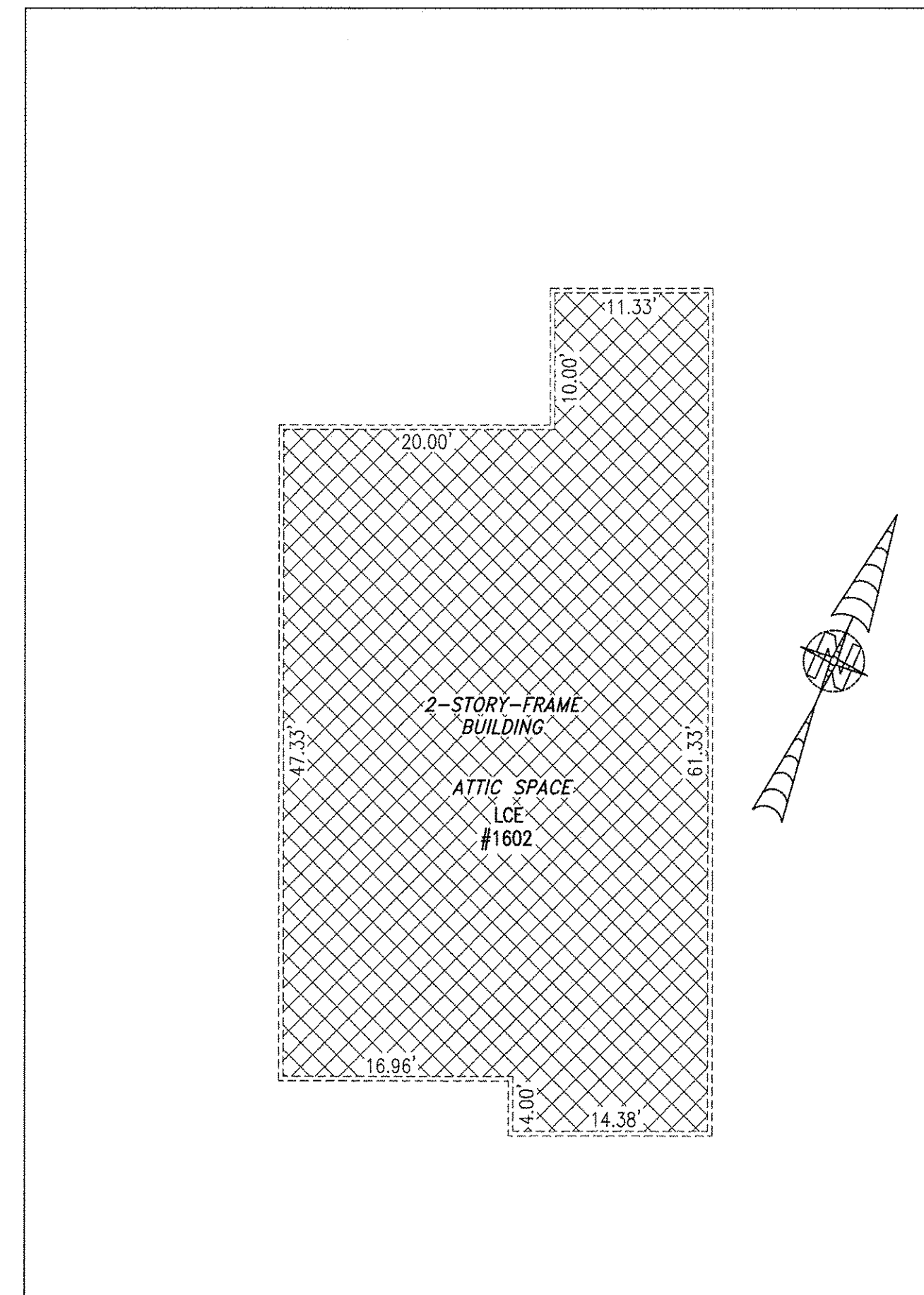

THIRD FLOOR

I HEREBY CERTIFY THAT THIS PLAN IS ACCURATE AND THAT IT COMPLIES WITH THE PROVISIONS OF THE CODE OF VIRGINIA OF 1950 AS AMENDED, § 55-79.58 AND I FURTHER CERTIFY THAT ALL UNITS THEREOF DEPICTED HEREON, PURSUANT TO THE CODE OF VIRGINIA § 55-79.58B, ARE SUBSTANTIALLY COMPLETE.

UNIT ID	UNIT DESCRIPTION	UNIT ADDRESS
A	-INDICATES AREA OF UNIT 1601	#1601 PROMENADE LANE
B	-INDICATES AREA OF UNIT 1602	#1602 PROMENADE LANE
	-INDICATES COMMON ELEMENT	
	-INDICATES LIMITED COMMON ELEMENT	

5 Large Small Plat(s) Recorded herewith as # 190001141

City of Williamsburg & County of James City Circuit Court: This PLAT was recorded on 1-28-2019

at 3:27 AM (P) PB PG Document # 190001141  
MONA A. FOLEY, CLERK  
Mona A. Foley, Clerk

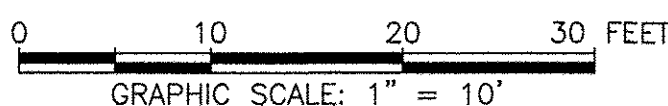

JCC Subdivision Agent Approval Not Required

THIS SHEET: FLOOR PLANS

PHASE 16  
CONDOMINIUM PLAT AND PLAN  
OF  
THE PROMENADE  
AT  
JOHN TYLER  
A CONDOMINIUM  
JAMES CITY COUNTY, VIRGINIA

Jo# 160921

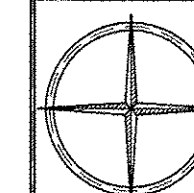

Hayden Frye and Associates, Inc.  
Land Surveyors  
333 KELLAM ROAD, SUITE 200  
VIRGINIA BEACH, VA, 23462  
PH: (757) 491-7228 FX: (757) 491-7229

DATE: JANUARY 9, 2019  
SCALE: 1"=10'  
SHEET 5 OF 5 THIS PHASE