

182410

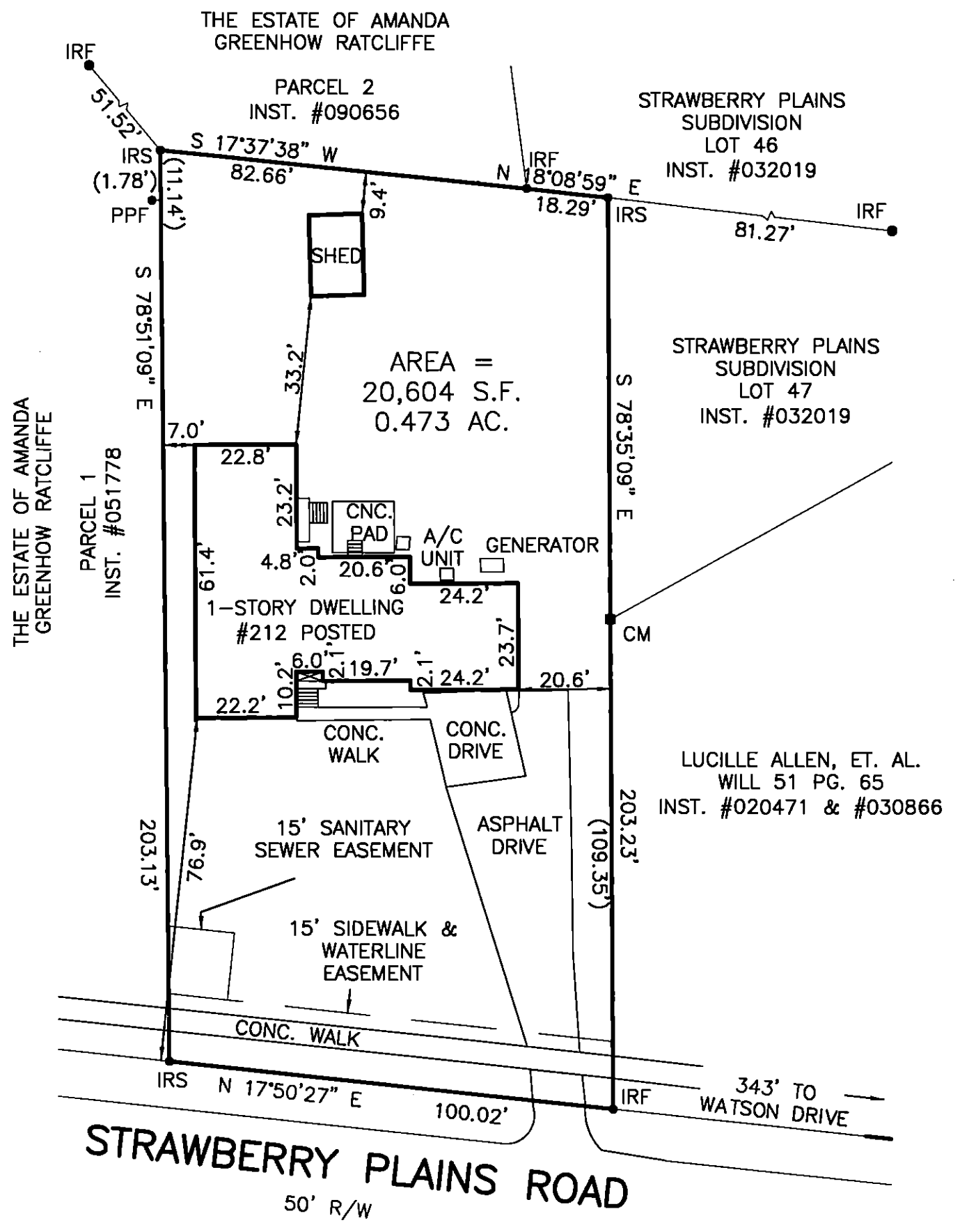

- NOTES:
1. NO TITLE REPORT FURNISHED.
 2. THIS PROPERTY IS IN ZONE "X" (AREA OF MINIMAL FLOODING), AS DEFINED BY THE NATIONAL FLOOD INSURANCE PROGRAM, FLOOD INSURANCE RATE MAP FOR THE JAMES CITY COUNTY, VIRGINIA, COMMUNITY PANEL NUMBER 51095C0138D, EFFECTIVE DATE DECEMBER 16, 2015.
 3. THE LAND SHOWN HEREON IS BASED UPON A CURRENT FIELD SURVEY.
 4. OWNER: GEORGE W & POK S. BROWN D.B. 97 PG. 466
 5. TAX ID #: 461-0A-00-011

1 Large/Small Plat(s) Recorded herewith as # 182410

City of Williamsburg & County of James City
Circuit Court: This PLAT was recorded on April 20 2018
at 3:32 AM/PM, PB _____ PG _____
Document # 182410
MONA A. FOLEY, CLERK
Mona A. Foley, Clerk

- LEGEND
- ⊙ WATER METER
 - ⊕ SANITARY CLEANOUT
 - IRF IRON ROD FOUND
 - IRS IRON ROD SET
 - CM CONC. MONUMENT
 - IPF IRON PIPE FOUND
 - PPF PINCH PIPE FOUND

BOUNDARY SURVEY
**THE PROPERTY OF GEORGE W.
AND POK S. BROWN**

D.B. 97 PG. 466
TAX ID: 461-0A-00-011
CITY OF WILLIAMSBURG, VIRGINIA
DATE: 04/11/2018 SCALE: 1" = 30'

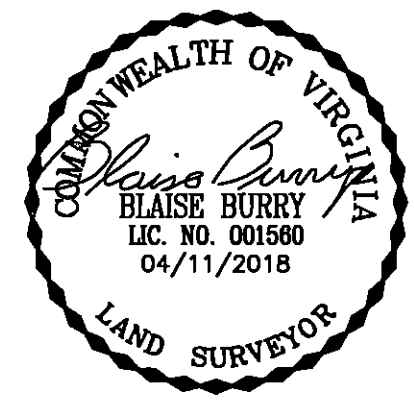

156 STRAWBERRY PLAINS ROAD, SUITE D
WILLIAMSBURG, VIRGINIA 23188
(757) 345-2866 - (757) 345-2877 (FAX)